



Gilbane Building Company

Sidewalk Superintendent

Issue 2

11.29.2021

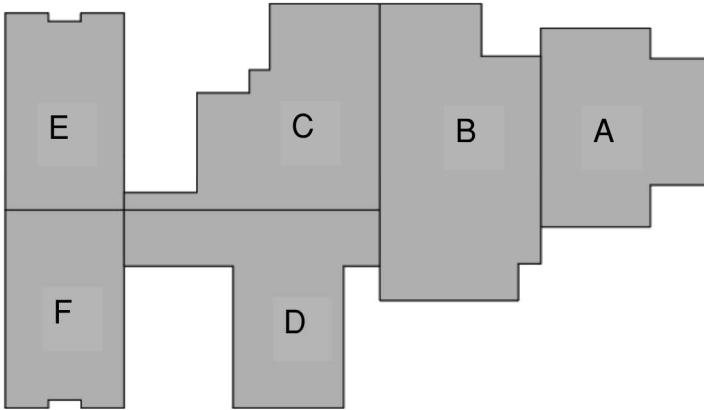

Legend
 Area A - Auditorium and Band/Vocal Rooms.
 Area B - Cafeteria, Kitchen and Mechanical Areas.
 Area C - Gymnasiums, Locker Rooms and Mechanical Areas.
 Area D - Kindergarten and Media Center.
 Area E/F - Classroom Wing.

Happening This Month

- Slab on Grade Area E, F and Aux. Gym (Area C).
- Masonry Bearing walls in Area E/F up to 4' above 2nd floor finish.
- Masonry Bearing Walls Area C and Area A.
- Starting Setting Steel Area E.
- Underground Electric in Area E, F, C and A.
- Underground Plumbing in Area C, Area B and Area C.

Coming Next Month

- Finishing Masonry Bearing with the exception of the East Wall in Area A.
- Finish Masonry Bearing on both Gyms in Area C
- Setting Steel Area E, C and F.
- Begin 2nd Floor Masonry Bearing walls in Area E and F.
- Pouring Slabs in Area C and A.
- Underground Plumbing down the main Corridor.
- Underground Electric Area C and down the main corridor.

Area E



Area A

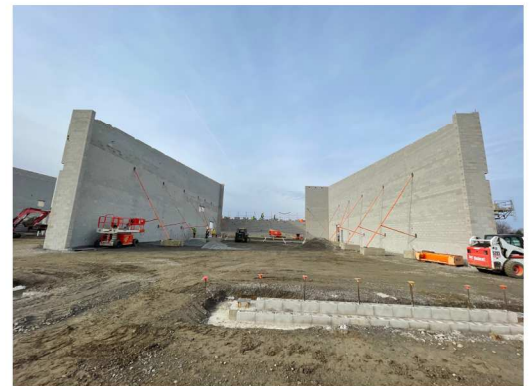

Area C

