



Gilbane Building Company

Sidewalk Superintendent

Issue 1

10.13.2021

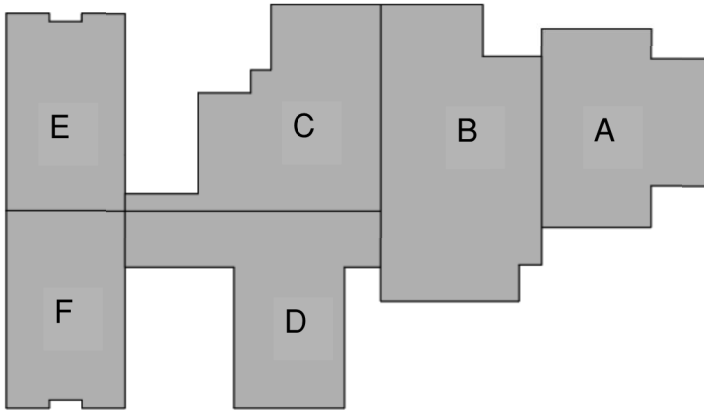

**Legend**  
 Area A - Auditorium and Band/Vocal Rooms.  
 Area B - Cafeteria, Kitchen and Mechanical Areas.  
 Area C - Gymnasiums, Locker Rooms and Mechanical Areas.  
 Area D - Kindergarten and Media Center.  
 Area E/F - Classroom Wing.

Happening This Month

- Foundations in Area E/F, Area C, Area B west side, Area A.
- Foundation Block up to finish floor following the foundations.
- Masonry Bearing walls in Area E/F up to 4' above 2nd floor finish.
- Underground Electric in Area E/F.
- Underground Plumbing in Area E/F.

Area E



Coming Next Month

- Foundations on the East side of the building finishing in Area D.
- Foundation Block up to finish floor following the foundations.
- Masonry Bearing walls in Area A and Area C.
- Pouring Slabs in Area E/F.
- Underground Plumbing in Area C.
- Underground Electric Area C and Area A.

Area F



Area C

