



Gilbane Building Company

Sidewalk Superintendent

Issue 3

1.13.2022

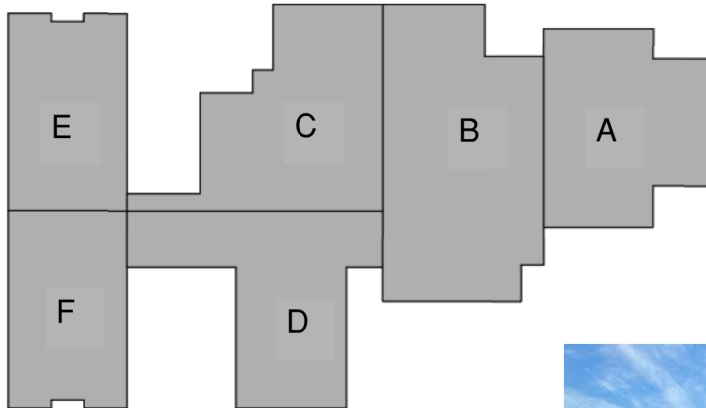

Legend

Area A - Auditorium and Band/Vocal Rooms.
Area B - Cafeteria, Kitchen and Mechanical Areas.
Area C - Gymnasiums, Locker Rooms and Mechanical Areas.
Area D - Kindergarten and Media Center.
Area E/F - Classroom Wing.

Happening This Month

- Masonry Bearing Complete on Area E and Area F.
- Structural Steel complete on Auditorium, Music Rooms, Aux Gym, Main Gym and Roof Steel Starting on Area E and F.
- Masonry Bearing Starting in Area D and Area B.
- Underground Plumbing will be completed.
- Underground Electric will be done in all Area's except Area A.



Area A

Area C (Main Gym)



Area E (Looking West to East)

Area E (Looking East to West)

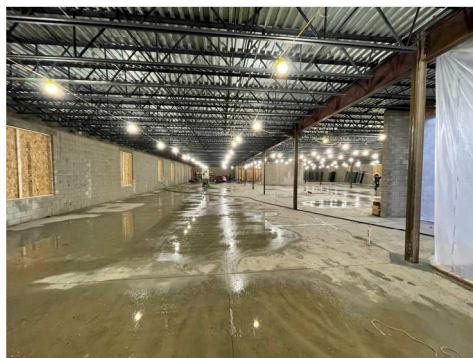

Coming Next Month

- Masonry Veneer Starting.
- Interior Metal Studs.
- Overhead Sprinkler Roughin.
- Overhead HVAC Roughin.
- Overhead Electrical Roughin.
- Masonry Bearing Area D.
- Masonry Bearing Area B.
- Roof Steel Complete Area E and Area F.