

VALENTINE ROAD (50')
25.00'

142.00'
100°29'00"E

WHIPPOORWILL LAKE P.O.C.

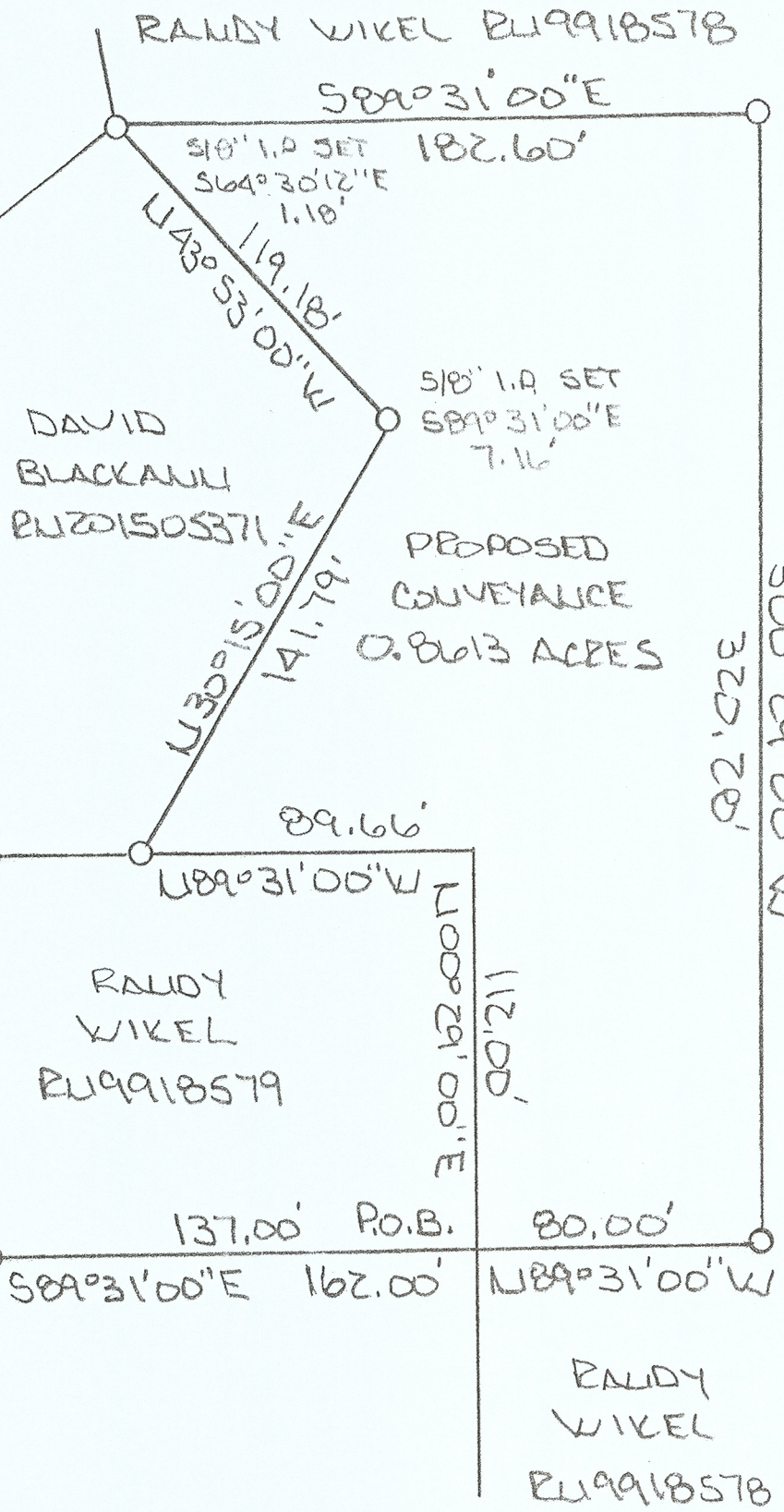

PLAT OF A SURVEY

BEING PART OF LOT NO. 6 SUBRANGE NO. 6
 VILLAGE OF BERLIN HEIGHTS
 SECTION 1 BERLIN TWP.
 ERIE COUNTY, OHIO
 DECEMBER 2020

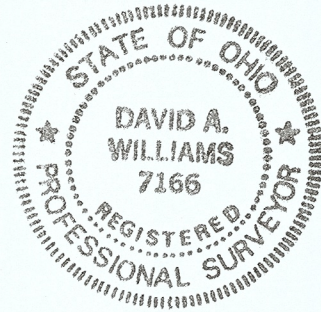
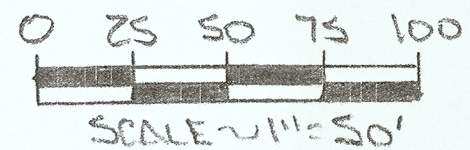

David A. Williams
 DAVID A. WILLIAMS
 REG. SURVEYOR #7166

LEGEND

- BE SPK. FD.
- ▲ NAIL & SHILVER FD.
- 5/8" I.P. FD.
- 5/8" I.P. SET

APPROVED as per Erie County Requirements
 And Sections 4733-37 thru 4733-37-07 of the Ohio
 Administrative Code only. Verifications
 for Accuracy made.

John A. [Signature]
 Engineer/Surveyor: Erie County Engineer's
 Date: 3-18-2021