

NEILL & DIANA WELCH  
RN 200322506 & 507

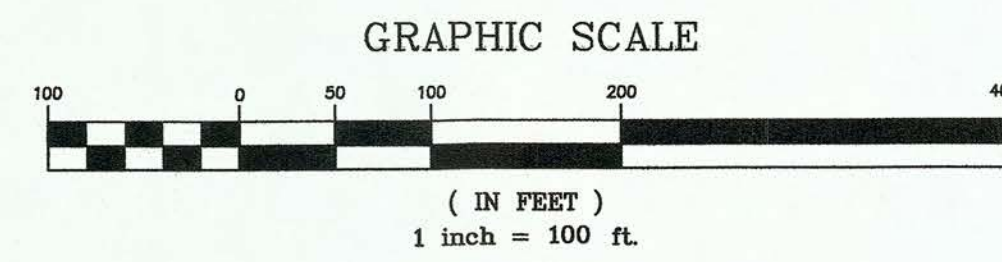
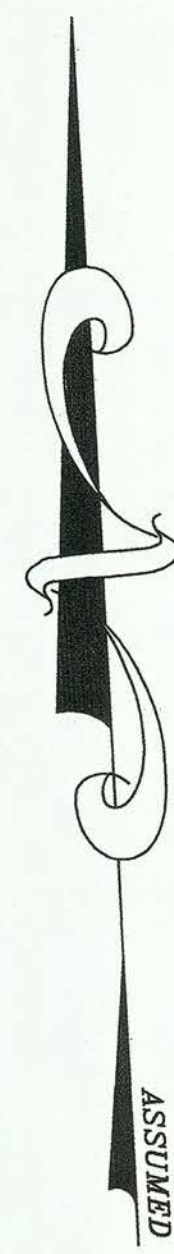
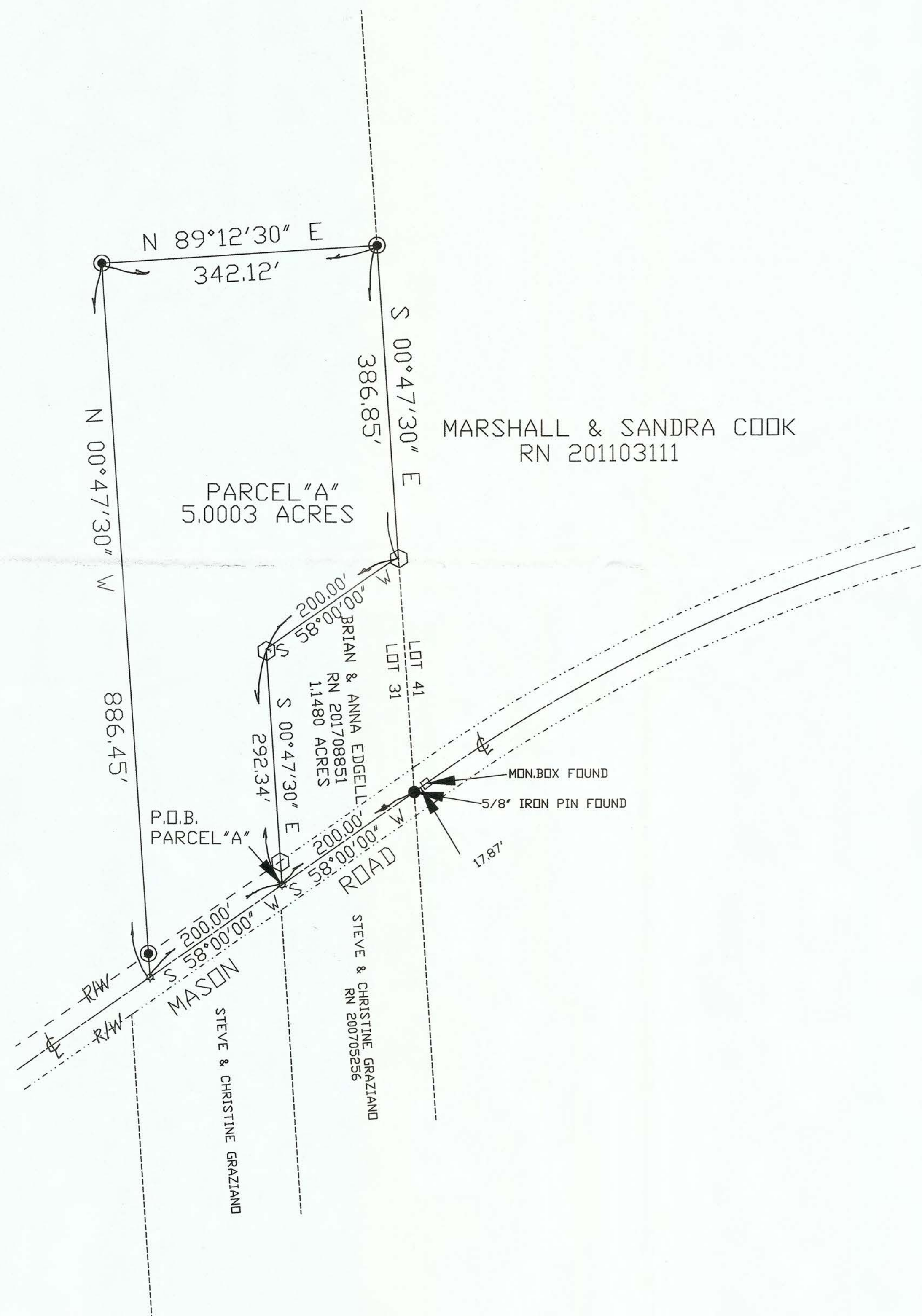

- ☐ MONUMENT BOX FOUND
- ⊙ 1/2" IRON PIN & CAP SET
- ⬡ 1/2" IRON PIN FOUND
- 5/8" IRON PIN FOUND
- ⊛ PK NAIL SET

SURVEY  
FOR  
NEILL WELCH

PART ORIGINAL LOT 31                      SECTION 3  
FLORENCE TOWNSHIP                      ERIE COUNTY, OHIO  
APRIL 2021                                      SCALE 1"=100'

I HEREBY CERTIFY THE WITHIN  
TO BE A TRUE REPRESENTATION  
OF A SURVEY MADE BY ME.

*Daniel E. Hartung Jr.* 4/6/2021  
DANIEL E. HARTUNG, JR., PE, PS



APPROVED as per Erie County Requirements  
And Sections 4733-37 thru 4733-37-07 of the Ohio  
Administrative Code only. No Field Verifications  
for Accuracy made.

*Steve & Christine Graziandi*  
Engineer/Surveyor/ Erie County Engineer's  
Date: 4-07-2021

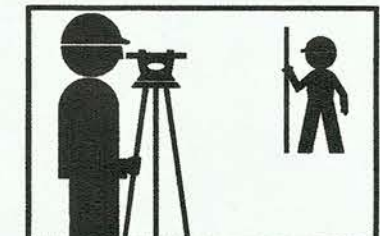

**HARTUNG & ASSOCIATES**  
**ENGINEERS & SURVEYORS**

P.O. BOX 426, 346 NORTH MAIN ST., HURON, OH 44839-0426  
(419) 433-4321 FAX (419) 433-7879

DANIEL E. HARTUNG JR., PE, PS