

**STEBENVILLE CITY SCHOOLS
SAFETY ENTRANCE RENOVATION****TO: ALL BIDDERS**

This Addendum becomes a part of the Contract Documents and modifies the original Bidding Documents. The Bidder shall acknowledge receipt of this Addendum on the Form of Proposal. Failure to do so may subject the Bidder to disqualification.

CHANGES TO PRIOR ADDENDA:

1. None.

GENERAL CLARIFICATIONS:

1. See attached bid questions and answers.

END OF ADDENDUM ONE



Question #1: Should the doors be wide stile to match what was installed at STEM?
Is ¼” clear tempered glass acceptable since these doors/frames are interior?

Wide style frames to match existing is correct.
1/4" tempered glass is acceptable

Question #2: Please see attached detail below asking for clarification of material.

All material shown as part of the storefront entry system should be aluminum
to match the doors and frames



EXISTING CONDUIT MOUNTED TO WALL

What material is this?

24'-2"

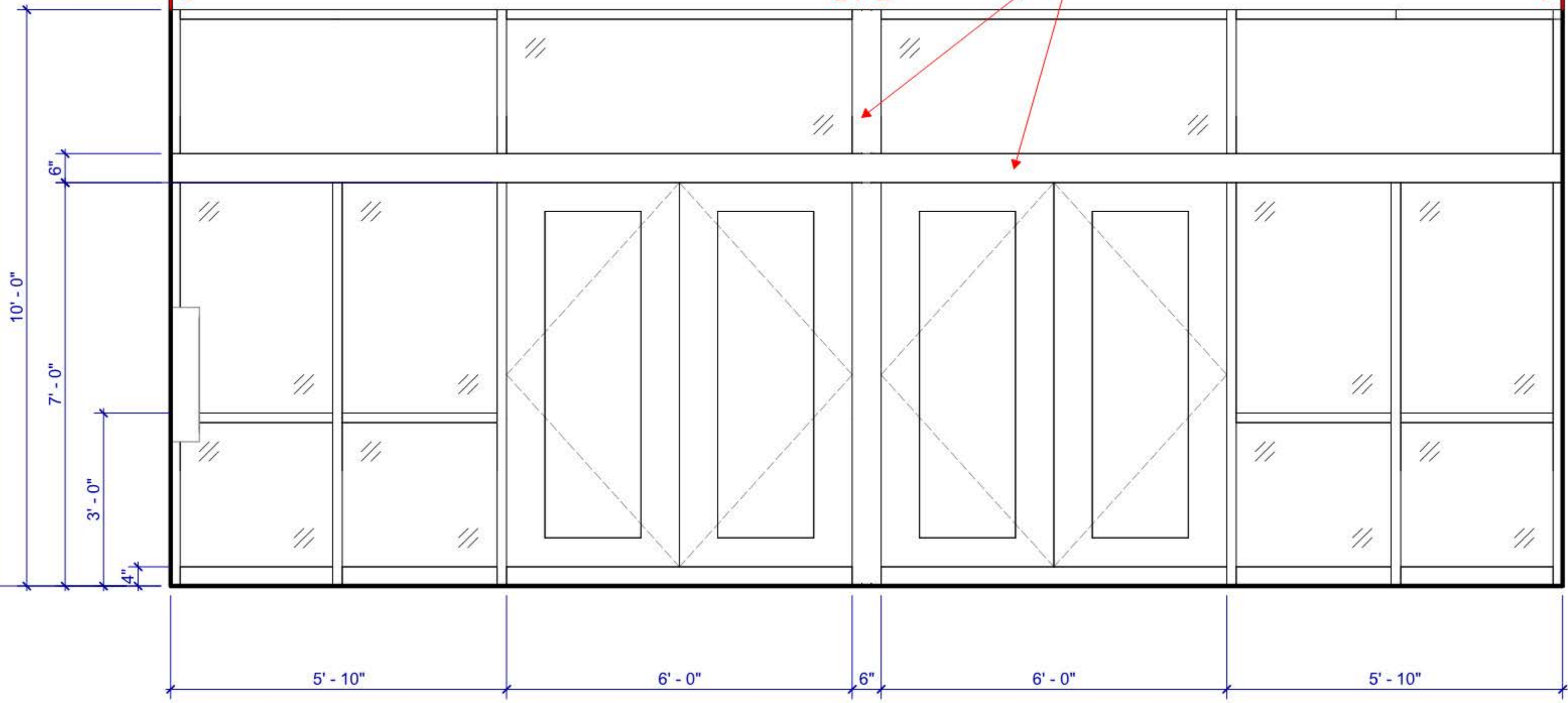



Question #1: Drawing A1-1, Demo Plan Level 1, Coded Note #4, shows approx 8'-4" opening in the existing school wall. Is a lintel required and if so, please provide a detail?

It is my understanding that this opening will occur within a previously in-filled opening. The existing opening should have an existing lintel already in place. If this turns out not to be the case, then a lintel will need to be provided.





1. Please confirm that the E.C. will only be providing the rough in for the door card readers and Low Voltage Data.

Rough in only. Owner will handle card readers and programming

- a. If we need to supply the door controls, is there any specs. as to what will be needed (i.e. Card readers and power supplies)?
- b. Where will the head end equipment be located?

Head end equipment is located on second floor of the existing high school toward 4th Street.





1. Are there any specs for the plam casework? Also, there appears to be locks on all the base cabinets, should I figure the wall cabinets to be locked also?

Plastic laminate casework spec can be the same as what was used for the STEM addition. Owner to select actual plastic laminate color.
Add base cabinets and upper cabinet doors to receive keyed locks.

