



SCHOOL DISTRICT OF THE BOROUGH OF BRENTWOOD

October 7, 2020

Administrative Offices

3601 Brownsville Road
Pittsburgh, PA 15227-3117
Phone: 412-881-2227
Fax: 412-881-1640

Brentwood High School

3601 Brownsville Road
Pittsburgh, PA 15227-3117
Phone: 412-881-4940
Fax: 412-881-4170

Guidance Office

3601 Brownsville Road
Pittsburgh, PA 15227-3117
Phone: 412-881-4940 x2131
Fax: 412-881-4170

Brentwood Middle School

3601 Brownsville Road
Pittsburgh, PA 15227-3117
Phone: 412-881-4940
Fax: 412-881-4170

Special Education Office

3601 Brownsville Road
Pittsburgh, PA 15227-3117
Phone: 412-881-4940 x2215
Fax: 412-881-7195

Elroy Elementary School

3129 Elroy Avenue
Pittsburgh, PA 15227-2824
Phone: 412-881-4484
Fax: 412-881-9448

Moore Elementary School

3809 Dalewood Street
Pittsburgh, PA 15227-3509
Phone: 412-881-7776
Fax: 412-881-8994

Athletic/Activity Director

3601 Brownsville Road
Pittsburgh, PA 15227-3117
Phone: 412-881-4940 x2720
Fax: 412-881-1640

Parents, Guardians, and Students:

The purpose of this letter is to inform you of a construction project initiated by Brentwood Borough that will impact Brownsville Road for approximately four weeks. Brentwood Borough informed the school district on Thursday, October 1, 2020 of their intentions to move forward with construction. School district officials met with representatives of Brentwood Borough on Tuesday, October 6, 2020, and were provided with the final detailed plans for the project.

The scope of the project is going to impact access to Brownsville Road from Hillson Avenue to Hillman Avenue. In order to facilitate student arrival and departure to the Brentwood Middle/High School campus, our intention is to send weekly updates notifying families and students of what access will be available.

For the week of October 12-16, 2020, students walking to school should follow instructions from Brentwood Borough Crossing Guards as well as signage that will be posted on the sidewalks leading to Brentwood Middle/High School. Students are welcome to use the Brentwood Park side entrance located above the deck hockey rink and the annex entrance located at the bottom of the new steps next to Brownsville Road.

Students who are being driven to school, please be advised that Brownsville Road will be closed at Marylea Avenue located next to the current Brentwood Borough Municipal Building to Brentwood Public Library. Hillson Avenue and Park Drive will be open for the week of October 12-16, 2020. The recommended detour around the closure is from Marylea Avenue to Pary Street to Hillson Avenue. Parents and guardians are advised to drop off/pick up students at the Brentwood Park side entrance.

Updates for access to Brentwood Middle/High School will be provided weekly. Construction and timelines are subject to change. We appreciate your patience and cooperation as we manage student access to the building while supporting the Brentwood Borough construction project.

Sincerely,

Jeffery George
Director of Facilities

Jeremy Bogdanski
Director of School Police
and Security

Jason Olexa
HS Principal

David Radcliffe
MS Principal

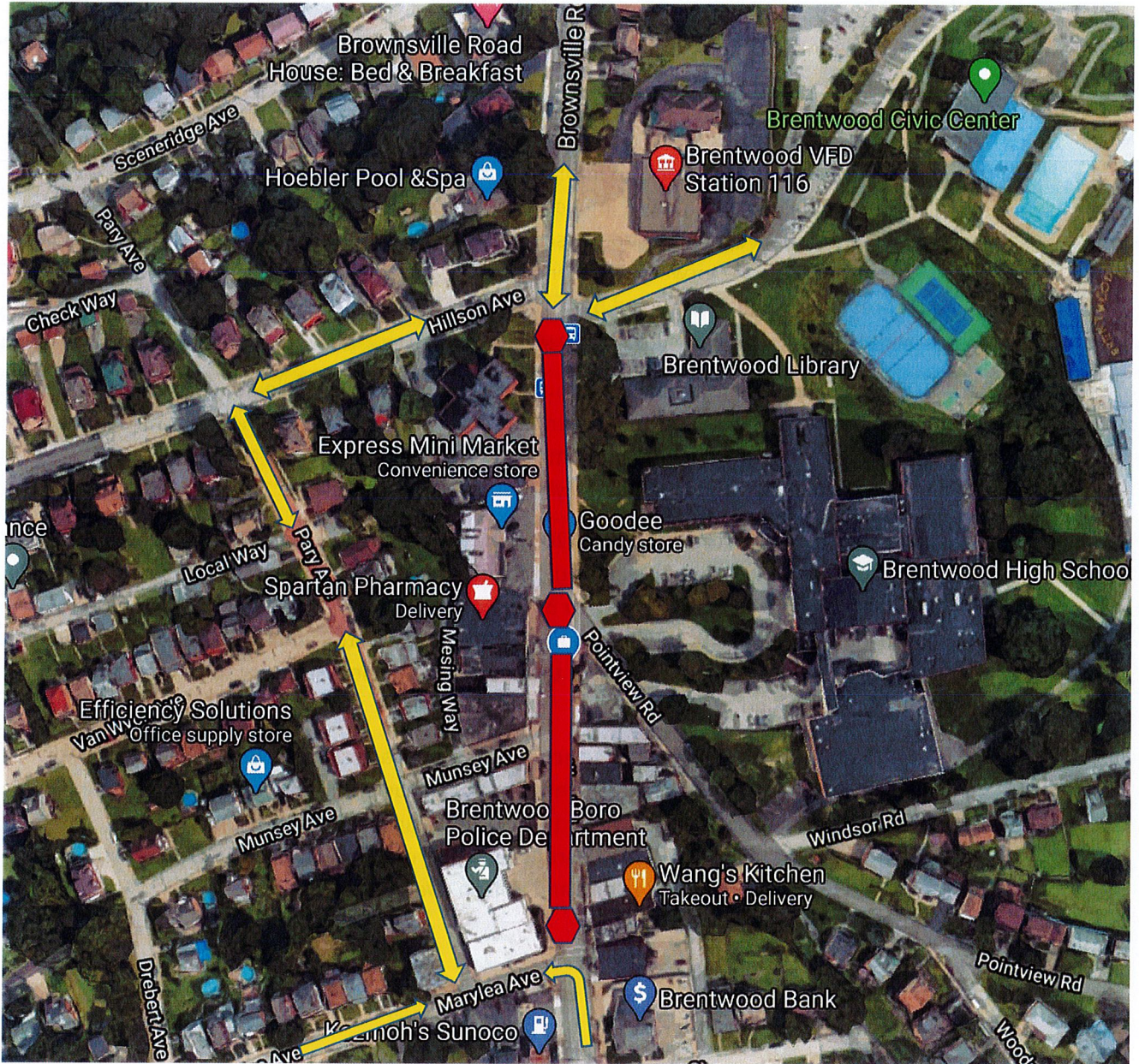

Week of October 12-16, 2020 - Brownsville Road closure from Marylea Ave to Brentwood Public Library and recommended detour.