



SCHOOL DISTRICT OF THE BOROUGH OF BRENTWOOD

October 16, 2020

Parents, Guardians and Students:

The purpose of this letter is to provide an update on the Brownsville Road construction project that is taking place between Hillson Avenue and Hillman Avenue. This letter will provide information for street closures and access to the Brentwood Middle/High School campus for the **week of October 19, 2020 to October 23, 2020**.

Beginning Monday, October 19, 2020, Park Drive and Brownsville Road will be closed to vehicular traffic. The intersection of Marylea Avenue and Brownsville Road will be limited to "Local Traffic Only."

For the week of October 19-23, 2020, students walking to school should follow instructions from Brentwood Borough Crossing Guards as well as signage that will be posted on the sidewalks leading to Brentwood Middle/High School. Students are welcome to use the Brentwood Park side entrance located above the deck hockey rink and the annex entrance located at the bottom of the new steps located next to Brownsville Road.

Students who are being driven to school, please be advised that Brownsville Road will be closed at Hillson Avenue and Park Drive located near Brentwood Public Library. Parents and guardians are advised to drop off students at the corner of Brownsville Road and Hillson Avenue. Students will be able to walk to either entrance from this location.

Students who are being driven north on Brownsville Road (Moore Elementary side), may access Brownsville Road at the Marylea Avenue intersection using "Local Traffic Only" access. Students should be dropped off before Muncey Avenue and can walk to the Brentwood Middle/High School campus. Cars are directed to turn left on Muncey Avenue and use the marked detour to exit the area.

The designated detour for this area remains to be Marylea Avenue to Pary Street to Hillson Avenue.

Students attending Steel Center for Career and Technical Education and Mon Valley School are to wait for the bus in the main entrance of the Brentwood Borough Volunteer Fire Department. Pick-up and drop off from both schools will occur in the same location.

Updates for access to Brentwood Middle/High School will be provided weekly. Construction and timelines are subject to change. We appreciate your patience and cooperation as we manage student access to the building while supporting the Brentwood Borough construction project.

Sincerely,

Jeffery George
Director of Facilities

Jason T. Olexa
HS Principal

Administrative Offices

3601 Brownsville Road
Pittsburgh, PA 15227-3117
Phone: 412-881-2227
Fax: 412-881-1640

Brentwood High School

3601 Brownsville Road
Pittsburgh, PA 15227-3117
Phone: 412-881-4940
Fax: 412-881-4170

Guidance Office

3601 Brownsville Road
Pittsburgh, PA 15227-3117
Phone: 412-881-4940 x2131
Fax: 412-881-4170

Brentwood Middle School

3601 Brownsville Road
Pittsburgh, PA 15227-3117
Phone: 412-881-4940
Fax: 412-881-4170

Special Education Office

3601 Brownsville Road
Pittsburgh, PA 15227-3117
Phone: 412-881-4940 x2215
Fax: 412-881-7195

Elroy Elementary School

3129 Elroy Avenue
Pittsburgh, PA 15227-2824
Phone: 412-881-4484
Fax: 412-881-9448

Moore Elementary School

3809 Dalewood Street
Pittsburgh, PA 15227-3509
Phone: 412-881-7776
Fax: 412-881-8994

Athletic/Activity Director

3601 Brownsville Road
Pittsburgh, PA 15227-3117
Phone: 412-881-4940 x2720
Fax: 412-881-1640

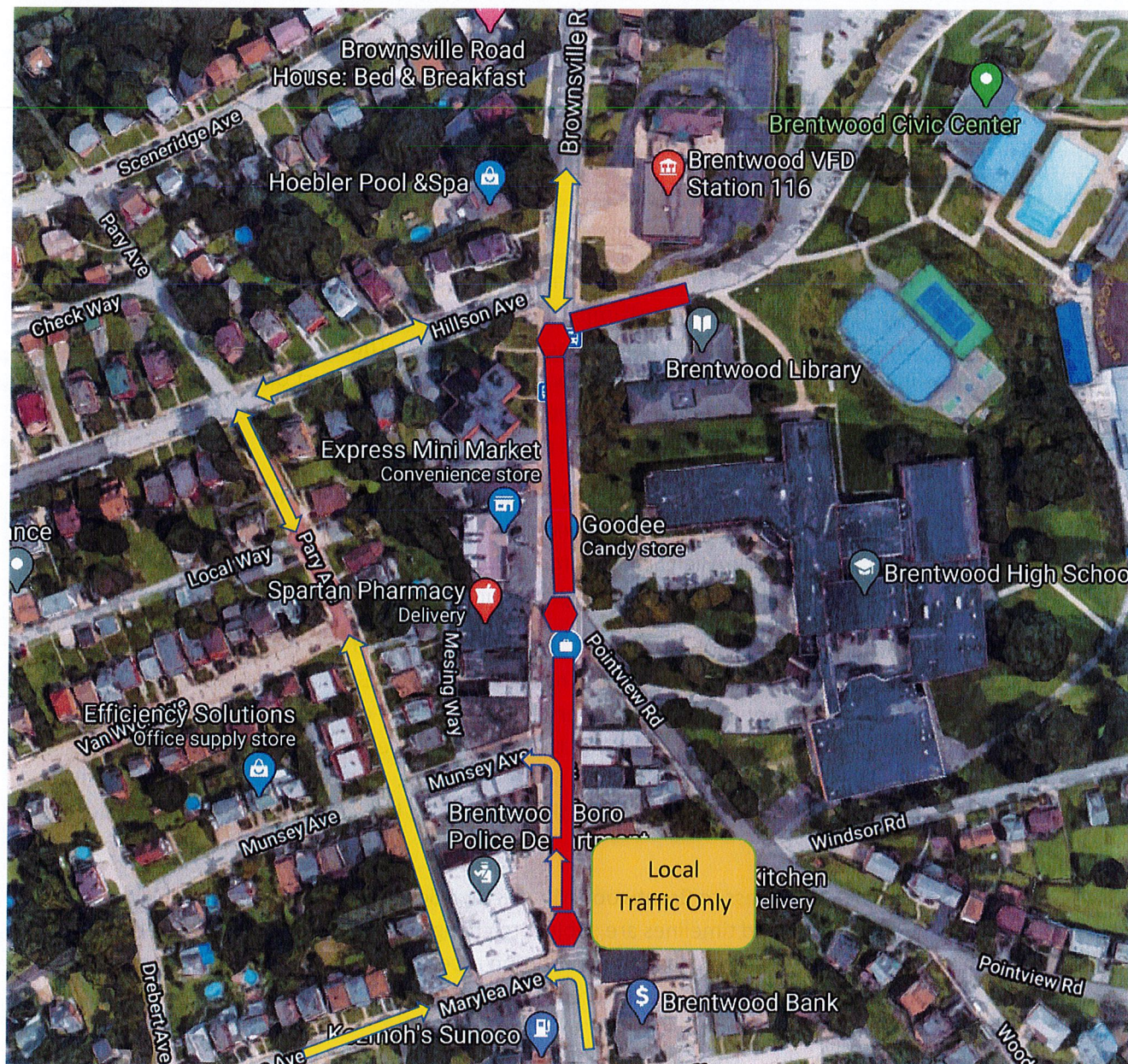

Week of October 19-23, 2020 - Brownsville Road closure from Marylea Ave to Brentwood Public Library and recommended detour. Marylea Avenue will be open to "Local Traffic Only" and all vehicles are directed to use Munsey Avenue to exit the area. Park Drive and Brownsville Road will be closed during this week.