

# CRASH SUMMARY REPORT

## SFY 2021



**Prepared By:**

**Erie County Regional Planning  
Metropolitan Planning Organization  
2900 Columbus Avenue  
Sandusky, Ohio 44870**

Document completed pursuant to 23 U.S.C. Section 409. The preparation of this document was financed in part by the Ohio Department of Transportation (ODOT) and the Federal Highway Administration (FHWA), in cooperation with local units of government. The contents do not necessarily reflect the official view and policies of the State and/or United States (US) Department of Transportation. This report does not constitute a standard specification or regulation.

## **INTRODUCTION**

One of the main objectives of the Erie County Regional Planning Commission Metropolitan Planning Organization (ERPC) is to improve the safety of the existing transportation system. Through the study of traffic crash data, the identification of improvements needed to improve safety and level of service on existing roadways are determined. The primary purpose of this report is to summarize crash data that occurred in the ERCP MPO area (all of Erie County and the Lorain County portion of the City of Vermilion) during the 2017, 2018, and 2019 years. All data used to generate this report was supplied from the Ohio Department of Transportation's Transportation Information Mapping System (TIMS) and GIS Crash Analysis Tool (GCAT).

Traffic counts are available at some locations and efforts to attain traffic volumes for every roadway in the county are ongoing. Crash rate tables are updated as additional traffic counts become available. As some traffic volume data is not available at this time, the index list of crash related intersections is ranked upon the frequency of crashes at a particular location. It should be noted that this table is preliminary in the sense that these listings have been generated only as a tool as a place to start for any community evaluating crash locations. It is possible that as more detailed analysis of a specific location is done, it will be discovered that the problem is either better or worse than this listing has indicated.

Also contained in this report is an analysis of ERPC regional crash data trends for the years of 2018 and 2019.

## **SOURCE OF DATA**

ERPC maintains a computer file of traffic crashes that is received from the Ohio Department of Transportation's TIMS-GCAT program. The TIMS-GCAT system is populated with traffic crash records that are received from the Ohio Department of Public Safety (ODPS). The crash data contains crash records inclusive of all those located in the ERPC MPO region.

The data used in the creation of this report is as follows:

1. Total number of crashes for the last three years
2. Total number of fatal crashes for the last three years
3. Total number of pedestrian and bicycle related crashes for the last three years
4. Frequency Index Table (Number of crashes at particular intersection location)
5. Crash Rate Index Table (Crash Rate calculated where traffic counts available)
6. Various crash maps

## **METHODOLOGY**

All intersection locations having more than 9 crashes in a three-year period were considered high crash locations.

### **1. Frequency:**

Intersections are ranked according to the total number of crashes experienced at each location during a full three-year study period. Locations with 9 or more crashes during the three-year period are listed. The ranking shown is based upon data for years 2017-2019.

### **2. Crash Rate:**

Assessing intersection safety is commonly in terms of "Crash Rate" and expressed as "crashes per million vehicles entering the intersection". The crash rate provides a basis for identifying "high crash" sites. Typically, optimal levels for crash rates is 1.0 or below.

The crash rate takes into account the traffic volume at the intersection, which is one of the predictors of the quantitative risk of a crash. Crash Rates were calculated where Average Daily Traffic (ADT) counts were available and shown in the corresponding table for crash years 2017-2019.

The following equation was used to calculate crash rates:

$$R = \frac{1,000,000 \times C}{365 \times N \times V}$$

Where:

R = Crash rate expressed as accidents per million entering vehicles (MEV).

C = Total number of crashes in the study period.

N = Number of years of data.

V = Traffic volumes entering the intersection daily

## **Additional Traffic Crash Facts**

Additional traffic crash tables and graphs have been included in the report which summarize crash data across the ERPC region between years 2017-2019. The tables and graphs represent a summary of the information available from ODOT TIMS-GCAT software. The data provides a region wide analysis of information such as crashes by time of day, month, week, lighting and weather conditions, type of vehicles involved in crashes, speed, alcohol related crashes and type of crash.

Below is a summary of 2017 – 2019 crash statistics for the ERPC MPO region:

6,978 Total Crashes (26 Fatal, 1,495 Injury, 5,457 Property Damage Only)

- 2,424 occurred in 2017
- 2,253 occurred in 2018
- 2,301 occurred in 2019

Number of fatalities by year:

2017 – 8 fatalities

2018 – 7 fatalities

2019 – 11 fatalities

Number of incapacitating injuries by year:

2017 – 57 injuries

2018 – 52 injuries

2019 – 45 injuries

31.1% of total crashes occurred on Friday and Saturdays

21.2% of total crashes were rear-end type crashes

19.4% of total crashes involved people 65 years old and over

32.0% of total crashes involved young driver (15 years old – 25 years old)

11.9% of total crashes were speed related

5.8% of total crashes were distracted driving related

Of these crashes, drivers were distracted by:

6.3% -Manually operating an electronic communication device (texting, typing, dialing)

0.3% - Talking on hands-free communication device

1.2% - Talking on hand-held communication device

11.1% - Other activity with electronic device

2.2% - Passenger

35.4% - Other distraction inside the vehicle

67.1% - Other distraction outside vehicle

6.3% of total crashes indicated drugs and/or alcohol suspected

Of these crashes –

79.2% - alcohol suspected

20.8% - drugs suspected

1.7% of total crashes were motorcycle related

0.90% of total crashes were bicycle and pedestrian related

### ERPC MPO Region – Comparison Chart

| Category             | Number of Crashes |                 | Difference | Percent Change |
|----------------------|-------------------|-----------------|------------|----------------|
|                      | Years 2016-2018   | Years 2017-2019 |            |                |
| School Zone          | 21                | 27              | 6          | ↑ 28.6%        |
| Speed                | 822               | 830             | 8          | ↑ 1.0%         |
| 65 yrs and Older     | 1355              | 1355            | 0          | ↔ 0.0%         |
| Alcohol              | 349               | 347             | -2         | ↓ -0.6%        |
| Motorcycle           | 122               | 118             | -4         | ↓ -3.3%        |
| Fatalities           | 27                | 26              | -1         | ↓ -3.7%        |
| Youth (15yrs -25yrs) | 2409              | 2235            | -174       | ↓ -7.2%        |
| Drugs                | 100               | 91              | -9         | ↓ -9.0%        |
| Bicycle              | 25                | 22              | -3         | ↓ -12.0%       |
| Pedestrian           | 49                | 41              | -8         | ↓ -16.3%       |
| Distracted           | 491               | 407             | -84        | ↓ -17.1%       |
| Serious Injuries     | 213               | 154             | -59        | ↓ -27.7%       |
| Work Zone            | 247               | 134             | -113       | ↓ -45.7%       |

### CONCLUSION

In summary, the creation of this report is to assist in identifying those high crash locations within the ERPC MPO Region pursuant to 23 U.S.C 409. The frequency table was created by three years' worth of intersection only traffic crash data that was obtained from the Ohio Department of Transportation and Public Safety. The creation of the crash rate table included with this report was done by the analysis of crash data and available traffic count data. The data generated here will be incorporated in the ERPC MPO's Spot Safety Improvement Program, which allows for further study and priority groupings of specific high crash location areas. Again, it is important to note that this report is preliminary in the sense that these listings have been generated only as a tool as a place to start for any community evaluating crash locations. It is possible that as more detailed analysis of a specific location is done, it will be discovered that the problem is either better or worse than this listing has indicated.

**TABLE 1: HIGH CRASH INTERSECTION LOCATIONS BY FREQUENCY (YEARS 2017 - 2019)**

| RANK | JURISDICTION        | INTERSECTION                        | NUMBER OF CRASHES |
|------|---------------------|-------------------------------------|-------------------|
| 1    | PERKINS TOWNSHIP    | US 250 @ STRUB RD                   | 51                |
| 2    | PERKINS TOWNSHIP    | SR 4 @ PERKINS AVE                  | 38                |
| 3    | SANDUSKY            | PERKINS AVE @ COLUMBUS AVE          | 32                |
| 3    | PERKINS TOWNSHIP    | US 250 @ HULL RD                    | 32                |
| 3    | PERKINS TOWNSHIP    | SR 4 @ STRUB RD                     | 32                |
| 4    | SANDUSKY            | US 250 @ PERKINS AVE                | 30                |
| 5    | HURON TOWNSHIP      | US 6 @ PERKINS AVE                  | 29                |
| 6    | MILAN TOWNSHIP      | US 250 @ MASON RD/KELLEY RD         | 27                |
| 7    | PERKINS TOWNSHIP    | US 250 @ BOGART RD                  | 25                |
| 7    | PERKINS TOWNSHIP    | US 250 @ MALL BLVD                  | 25                |
| 8    | PERKINS TOWNSHIP    | US 250 @ FUN DR                     | 24                |
| 9    | PERKINS TOWNSHIP    | PERKINS AVE @ CAMPBELL ST           | 23                |
| 9    | MILAN TOWNSHIP      | US 250 @ SR 13                      | 23                |
| 10   | PERKINS TOWNSHIP    | STRUB RD @ COLUMBUS AVE             | 20                |
| 11   | SANDUSKY            | COLUMBUS AVE @ MONROE ST            | 19                |
| 11   | MARGARETTA TOWNSHIP | SR 269 @ PORTLAND RD                | 19                |
| 12   | SANDUSKY            | TIFFIN AVE @ VENICE RD/SANFORD ST   | 18                |
| 12   | PERKINS TOWNSHIP    | SR 4 @ SR 2 (EB Ramps)              | 18                |
| 13   | GROTON TOWNSHIP     | SR 4 @ SR 99                        | 16                |
| 13   | PERKINS TOWNSHIP    | US 250 @ KALAHARI DR                | 16                |
| 13   | PERKINS TOWNSHIP    | US 250 @ CROSSINGS RD               | 16                |
| 13   | SANDUSKY            | CEDAR POINT DR @ FIFTH ST/RIVER AVE | 16                |
| 13   | HURON               | RYE BEACH RD @ SR 2 (WB Ramps)      | 16                |
| 14   | PERKINS TOWNSHIP    | US 250 @ SR 2 (WB Ramps)            | 15                |
| 14   | PERKINS TOWNSHIP    | US 250 @ DEWITT AVE                 | 15                |
| 15   | PERKINS TOWNSHIP    | US 250 @ PARK PLACE/BAYWINDS        | 14                |
| 15   | MILAN TOWNSHIP      | US 250 @ SR 113 West                | 14                |
| 15   | PERKINS TOWNSHIP    | SR 4 @ BOGART RD                    | 14                |
| 16   | SANDUSKY            | US 6 @ CEDAR POINT DR               | 13                |
| 16   | SANDUSKY            | SR 4 @ TYLER ST                     | 13                |
| 16   | MILAN TOWNSHIP      | US 250 @ SR 113 East                | 13                |
| 16   | SANDUSKY            | PERKINS AVE @ 52ND ST               | 13                |
| 16   | SANDUSKY            | COLUMBUS AVE @ PARISH ST            | 13                |
| 16   | SANDUSKY            | CEDAR POINT DR @ FIRST ST           | 13                |
| 17   | HURON TOWNSHIP      | US 6 @ CAMP RD                      | 12                |
| 17   | SANDUSKY            | PERKINS AVE @ CALDWELL ST           | 12                |
| 17   | PERKINS TOWNSHIP    | US 250 @ SR 2 (EB Ramps)            | 12                |
| 17   | VERMILION TOWNSHIP  | SR 60 @ SAILORWAY DR                | 12                |
| 17   | HURON               | US 6 @ RYEBEACH RD                  | 12                |
| 17   | SANDUSKY            | SR 4 @ OSBORNE ST                   | 12                |
| 17   | HURON               | US 6 @ SR 13                        | 12                |
| 17   | SANDUSKY            | SCOTT ST @ WARREN ST                | 12                |
| 18   | PERKINS TOWNSHIP    | CAMPBELL ST @ STRUB RD              | 11                |
| 18   | MARGARETTA TOWNSHIP | SR 4 @ MASON                        | 11                |
| 19   | SANDUSKY            | MONROE ST @ WAYNE ST                | 10                |
| 19   | SANDUSKY            | WARREN ST @ SCOTT ST                | 10                |
| 19   | SANDUSKY            | MONROE ST @ CAMP ST                 | 10                |
| 19   | SANDUSKY            | MONROE ST @ HANCOCK ST              | 10                |
| 19   | SANDUSKY            | SR 4 @ PEIRCE ST                    | 10                |
| 19   | MARGARETTA TOWNSHIP | US 6 @ SR 269 (North)               | 10                |
| 19   | VERMILION           | US 6 @ SUNNYSIDE RD                 | 10                |
| 20   | PERKINS TOWNSHIP    | US 250 @ S. MEIJER DRIVE            | 9                 |
| 20   | SANDUSKY            | COLUMBUS AVE @ FARWELL ST           | 9                 |
| 20   | BERLIN TOWNSHIP     | SR 113 @ SR 61/Ceylon Road          | 9                 |
| 20   | SANDUSKY            | MILAN RD @ SCOTT ST                 | 9                 |
| 20   | HURON               | US 6 @ WILLIAMS                     | 9                 |
| 20   | PERKINS TOWNSHIP    | COLUMBUS AVE @ BOGART RD            | 9                 |

Note: Intersection related crashes with 9 or more crashes over the years 2017-2019 are listed

Source: Ohio Department of Transportation TIMS/GCAT System

**TABLE 2: CRASH RATES FOR HIGH CRASH FREQUENCY LOCATIONS (where ADTs Available)**

| RANK | JURISDICTION        | INTERSECTION                        | NUMBER OF CRASHES | CRASH RATE |
|------|---------------------|-------------------------------------|-------------------|------------|
| 1    | PERKINS TOWNSHIP    | US 250 @ STRUB RD                   | 51                | 1.41       |
| 2    | PERKINS TOWNSHIP    | SR 4 @ PERKINS AVE                  | 38                |            |
| 3    | SANDUSKY            | PERKINS AVE @ COLUMBUS AVE          | 32                | 1.00       |
| 3    | PERKINS TOWNSHIP    | US 250 @ HULL RD                    | 32                |            |
| 3    | PERKINS TOWNSHIP    | SR 4 @ STRUB RD                     | 32                | 1.47       |
| 4    | SANDUSKY            | US 250 @ PERKINS AVE                | 30                | 0.82       |
| 5    | HURON TOWNSHIP      | US 6 @ PERKINS AVE                  | 29                | 1.77       |
| 6    | MILAN TOWNSHIP      | US 250 @ MASON RD/KELLEY RD         | 27                |            |
| 7    | PERKINS TOWNSHIP    | US 250 @ BOGART RD                  | 25                |            |
| 7    | PERKINS TOWNSHIP    | US 250 @ MALL BLVD                  | 25                |            |
| 8    | PERKINS TOWNSHIP    | US 250 @ FUN DR                     | 24                | 0.59       |
| 9    | PERKINS TOWNSHIP    | PERKINS AVE @ CAMPBELL ST           | 23                |            |
| 9    | MILAN TOWNSHIP      | US 250 @ SR 13                      | 23                | 0.85       |
| 10   | PERKINS TOWNSHIP    | STRUB RD @ COLUMBUS AVE             | 20                |            |
| 11   | SANDUSKY            | COLUMBUS AVE @ MONROE ST            | 19                |            |
| 11   | MARGARETTA TOWNSHIP | SR 269 @ PORTLAND RD                | 19                |            |
| 12   | SANDUSKY            | TIFFIN AVE @ VENICE RD/SANFORD ST   | 18                | 0.86       |
| 12   | PERKINS TOWNSHIP    | SR 4 @ SR 2 (EB Ramps)              | 18                | 1.12       |
| 13   | GROTON TOWNSHIP     | SR 4 @ SR 99                        | 16                | 1.11       |
| 13   | PERKINS TOWNSHIP    | US 250 @ KALAHARI DR                | 16                |            |
| 13   | PERKINS TOWNSHIP    | US 250 @ CROSSINGS RD               | 16                | 0.40       |
| 13   | SANDUSKY            | CEDAR POINT DR @ FIFTH ST/RIVER AVE | 16                |            |
| 13   | HURON               | RYE BEACH RD @ SR 2 (WB Ramps)      | 16                | 1.00       |
| 14   | PERKINS TOWNSHIP    | US 250 @ SR 2 (WB Ramps)            | 15                | 0.67       |
| 14   | PERKINS TOWNSHIP    | US 250 @ DEWITT AVE                 | 15                |            |
| 15   | PERKINS TOWNSHIP    | US 250 @ PARK PLACE/BAYWINDS        | 14                |            |
| 15   | MILAN TOWNSHIP      | US 250 @ SR 113 West                | 14                | 0.51       |
| 15   | PERKINS TOWNSHIP    | SR 4 @ BOGART RD                    | 14                |            |
| 16   | SANDUSKY            | US 6 @ CEDAR POINT DR               | 13                |            |
| 16   | SANDUSKY            | SR 4 @ TYLER ST                     | 13                |            |
| 16   | MILAN TOWNSHIP      | US 250 @ SR 113 East                | 13                | 0.48       |
| 16   | SANDUSKY            | PERKINS AVE @ 52ND ST               | 13                |            |
| 16   | SANDUSKY            | COLUMBUS AVE @ PARISH ST            | 13                |            |
| 16   | SANDUSKY            | CEDAR POINT DR @ FIRST ST           | 13                |            |
| 17   | HURON TOWNSHIP      | US 6 @ CAMP RD                      | 12                |            |
| 17   | SANDUSKY            | PERKINS AVE @ CALDWELL ST           | 12                |            |
| 17   | PERKINS TOWNSHIP    | US 250 @ SR 2 (EB Ramps)            | 12                | 0.37       |
| 17   | VERMILION TOWNSHIP  | SR 60 @ SAILORWAY DR                | 12                | 0.93       |
| 17   | HURON               | US 6 @ RYEBEACH RD                  | 12                | 0.44       |
| 17   | SANDUSKY            | SR 4 @ OSBORNE ST                   | 12                |            |
| 17   | HURON               | US 6 @ SR 13                        | 12                |            |
| 17   | SANDUSKY            | SCOTT ST @ WARREN ST                | 12                |            |
| 18   | PERKINS TOWNSHIP    | CAMPBELL ST @ STRUB RD              | 11                | 0.78       |
| 18   | MARGARETTA TOWNSHIP | SR 4 @ MASON                        | 11                | 0.67       |
| 19   | SANDUSKY            | MONROE ST @ WAYNE ST                | 10                |            |
| 19   | SANDUSKY            | MONROE ST @ CAMP ST                 | 10                | 0.92       |
| 19   | SANDUSKY            | MONROE ST @ HANCOCK ST              | 10                |            |
| 19   | SANDUSKY            | SR 4 @ PEIRCE ST                    | 10                | 0.74       |
| 19   | MARGARETTA TOWNSHIP | US 6 @ SR 269 (North)               | 10                | 1.03       |
| 19   | VERMILION           | US 6 @ SUNNYSIDE RD                 | 10                | 0.66       |
| 20   | PERKINS TOWNSHIP    | US 250 @ S. MEIJER DRIVE            | 9                 |            |
| 20   | SANDUSKY            | COLUMBUS AVE @ FARWELL ST           | 9                 |            |
| 20   | BERLIN TOWNSHIP     | SR 113 @ SR 61/Ceylon Road          | 9                 | 1.17       |
| 20   | SANDUSKY            | MILAN RD @ SCOTT ST                 | 9                 |            |
| 20   | HURON               | US 6 @ WILLIAMS                     | 9                 | 0.84       |
| 20   | PERKINS TOWNSHIP    | COLUMBUS AVE @ BOGART RD            | 9                 |            |

Note: Intersection related crashes with 9 or more crashes over the years 2017-2019 are listed

Source: Ohio Department of Transportation TIMS/GCAT/TMMS Systems

# Reported Crash Locations Years 2017 - 2019

6,978 Total Crashes

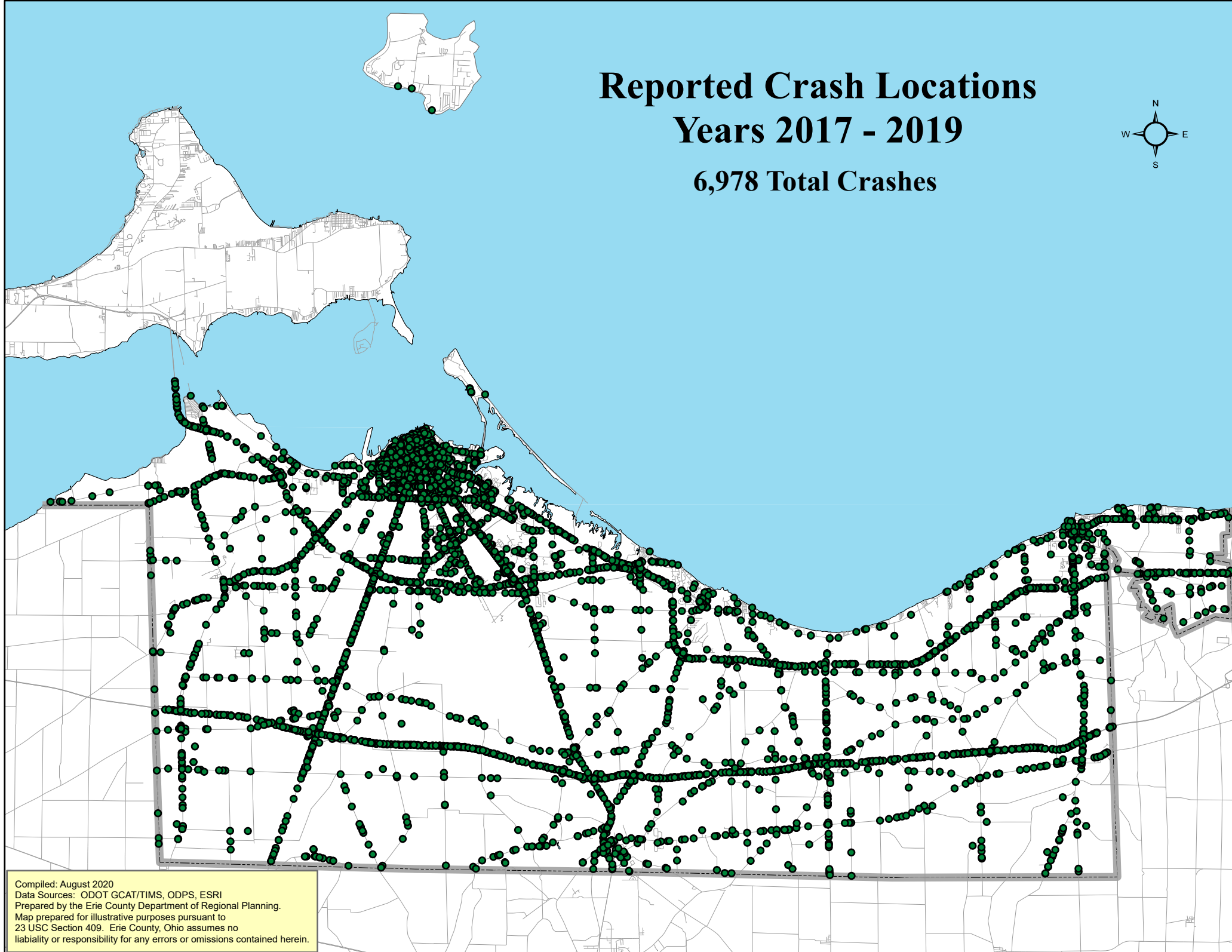

Compiled: August 2020  
Data Sources: ODOT GCAT/TIMS, ODPS, ESRI  
Prepared by the Erie County Department of Regional Planning.  
Map prepared for illustrative purposes pursuant to  
23 USC Section 409. Erie County, Ohio assumes no  
liability or responsibility for any errors or omissions contained herein.



# Fatal Crash Locations Years 2017 - 2019

26 Fatal Crashes

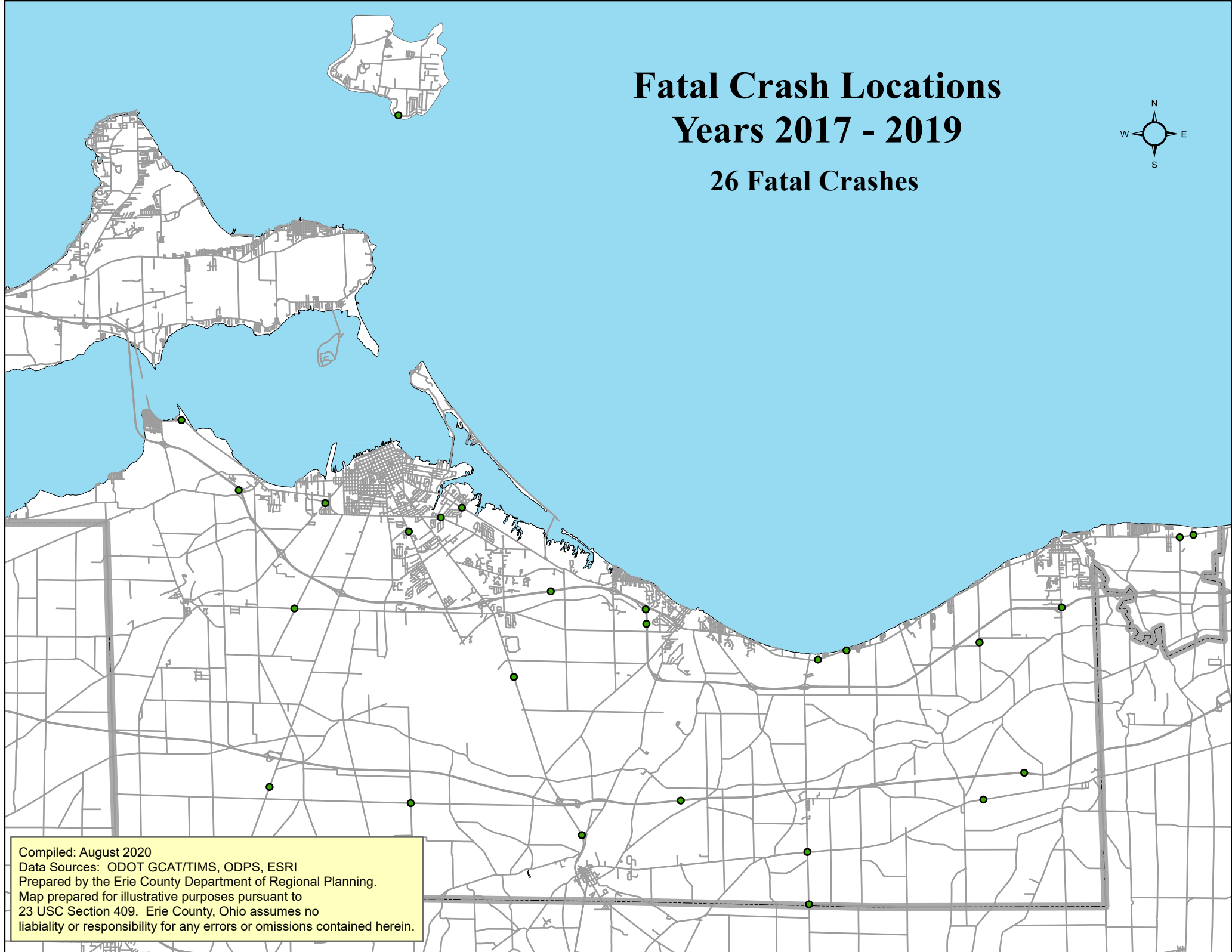

Compiled: August 2020

Data Sources: ODOT GCAT/TIMS, ODPS, ESRI

Prepared by the Erie County Department of Regional Planning.

Map prepared for illustrative purposes pursuant to

23 USC Section 409. Erie County, Ohio assumes no

liability or responsibility for any errors or omissions contained herein.

# Pedestrian Involved Crash Locations Years 2017 - 2019

41 Total Crashes

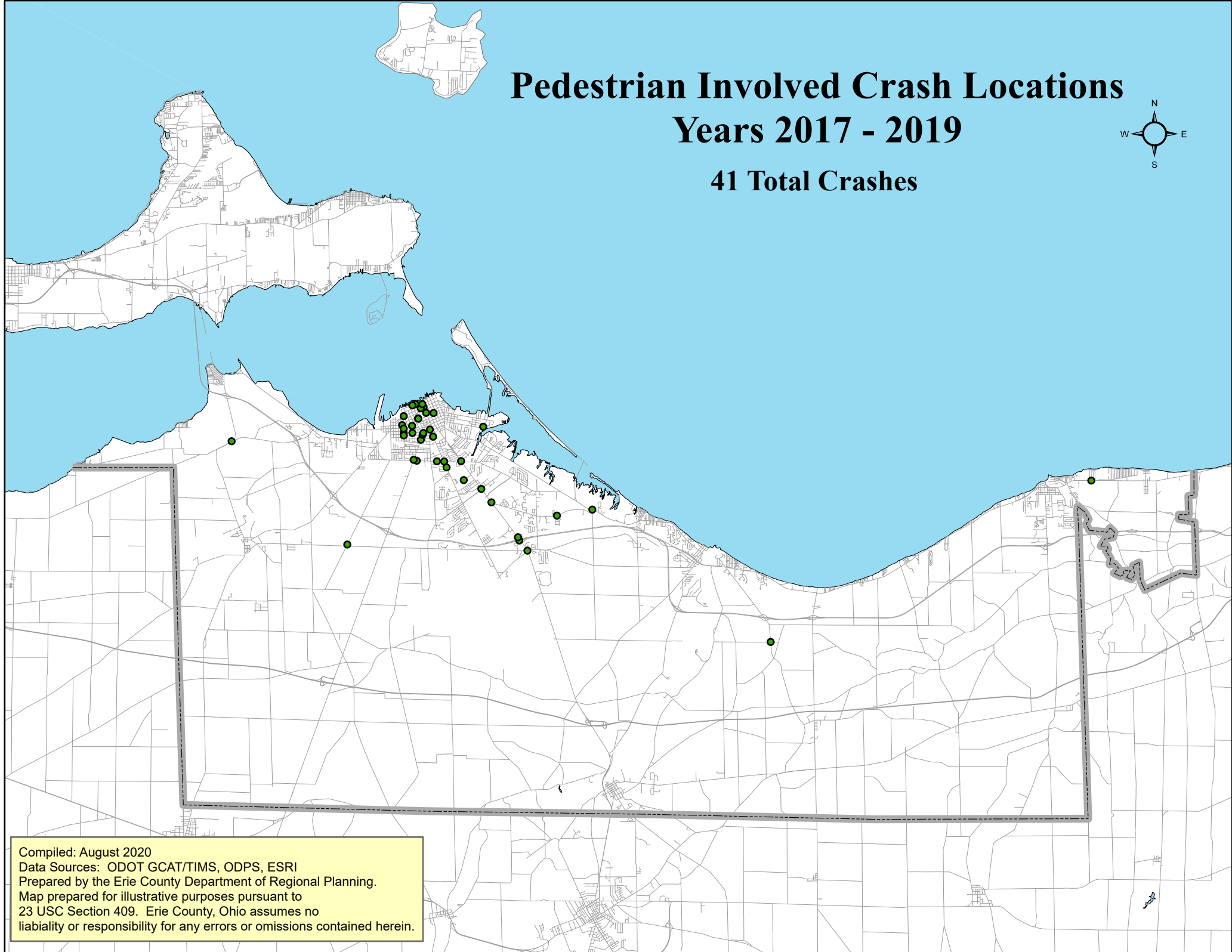

Compiled: August 2020

Data Sources: ODOT GCAT/TIMS, ODPS, ESRI

Prepared by the Erie County Department of Regional Planning.

Map prepared for illustrative purposes pursuant to  
23 USC Section 409. Erie County, Ohio assumes no  
liability or responsibility for any errors or omissions contained herein.

# Bicycle Involved Crash Locations Years 2017 - 2019

22 Crashes

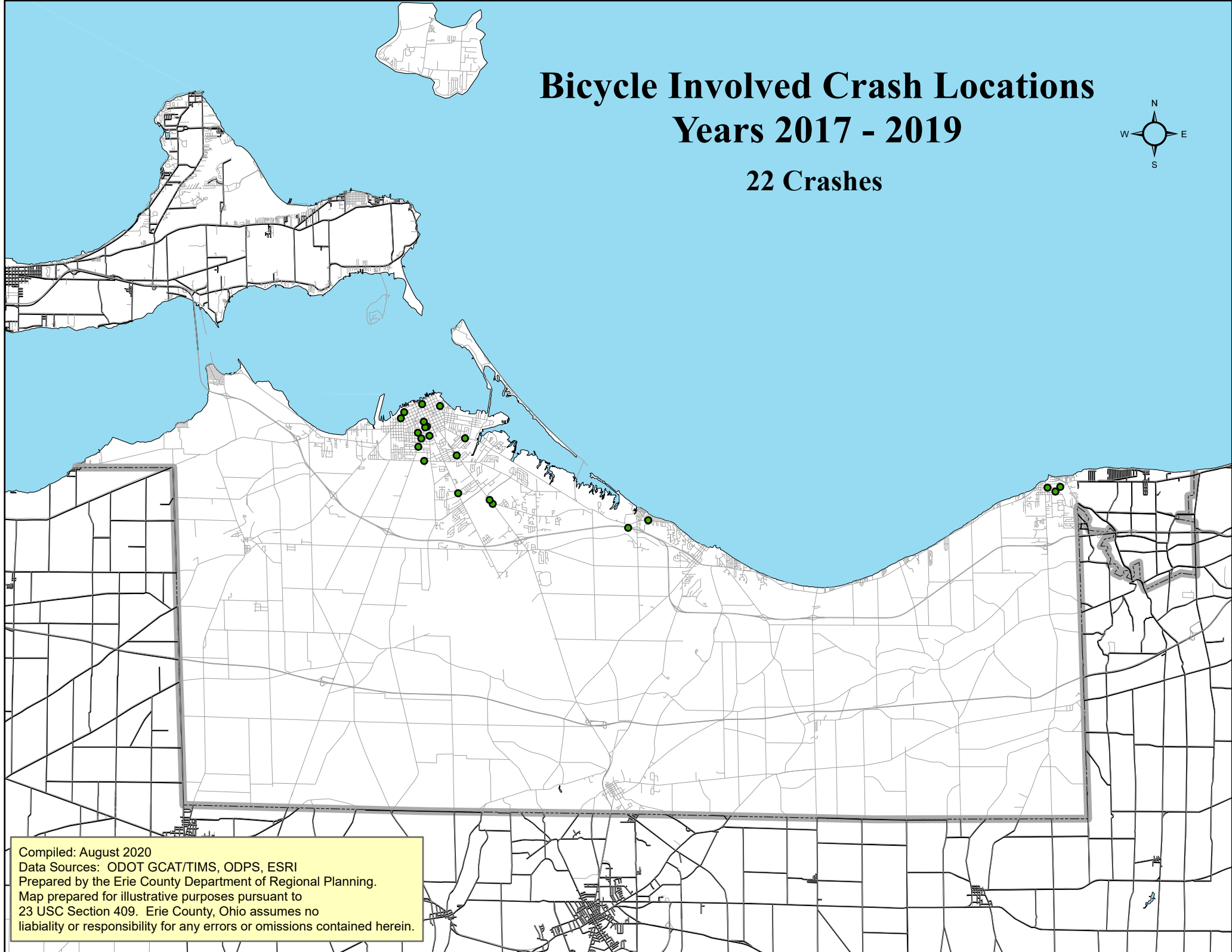

Compiled: August 2020

Data Sources: ODOT GCAT/TIMS, ODPS, ESRI

Prepared by the Erie County Department of Regional Planning.

Map prepared for illustrative purposes pursuant to  
23 USC Section 409. Erie County, Ohio assumes no  
liability or responsibility for any errors or omissions contained herein.

# Distracted Driving Crash Locations Years 2017 - 2019

407 Crashes

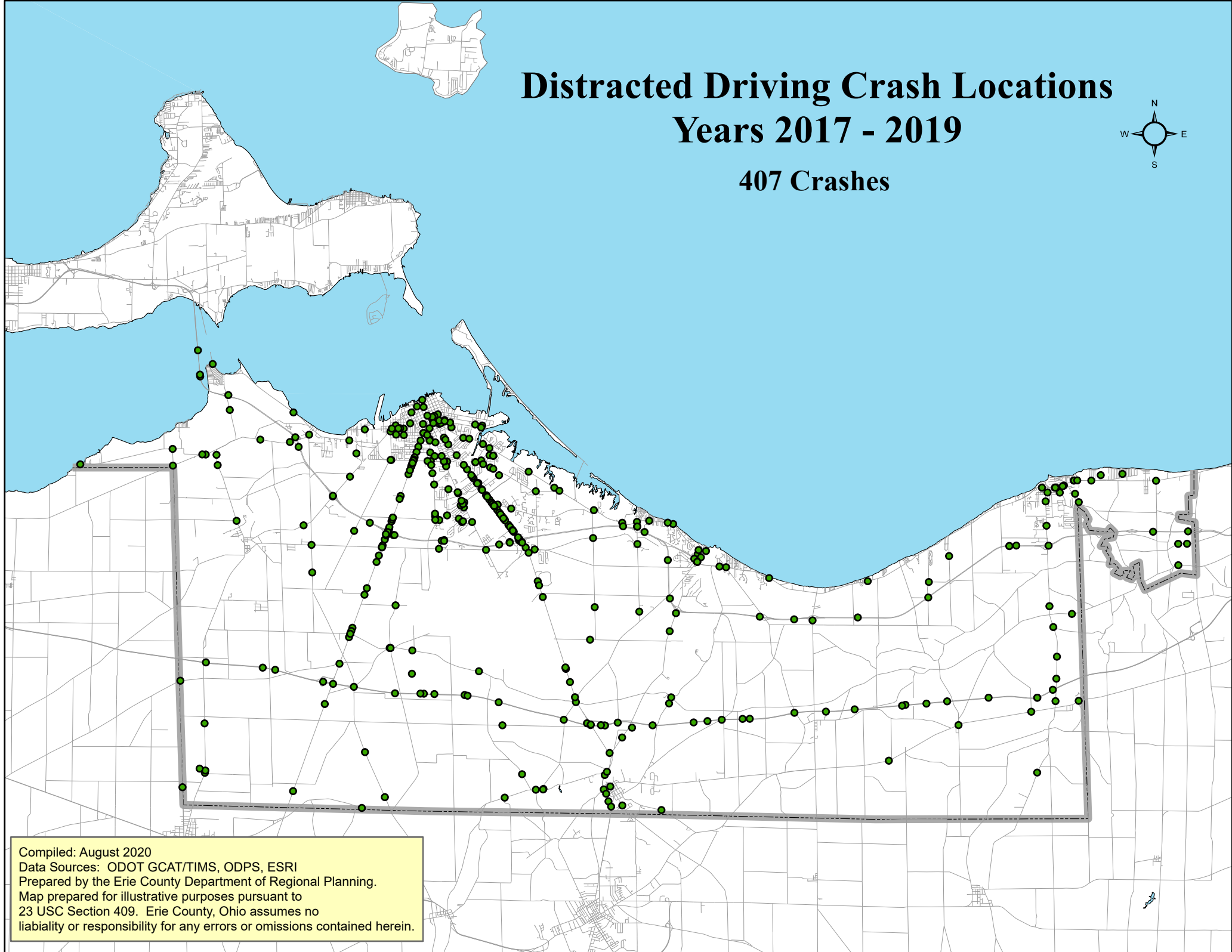

Compiled: August 2020

Data Sources: ODOT GCAT/TIMS, ODPS, ESRI

Prepared by the Erie County Department of Regional Planning.

Map prepared for illustrative purposes pursuant to  
23 USC Section 409. Erie County, Ohio assumes no  
liability or responsibility for any errors or omissions contained herein.

# Drug Related Crash Locations Years 2017 - 2019

91 Crashes

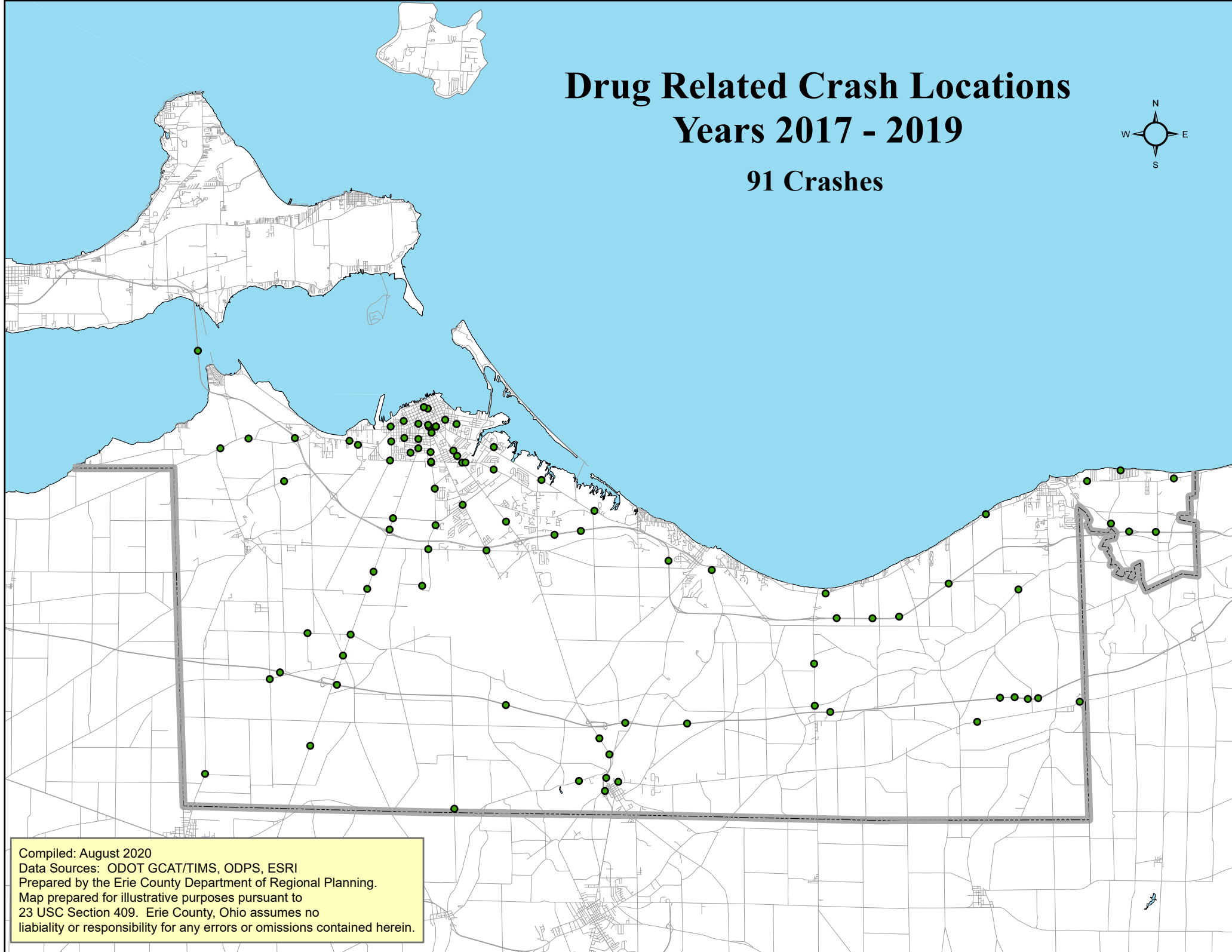

Compiled: August 2020

Data Sources: ODOT GCAT/TIMS, ODPS, ESRI

Prepared by the Erie County Department of Regional Planning.

Map prepared for illustrative purposes pursuant to  
23 USC Section 409. Erie County, Ohio assumes no  
liability or responsibility for any errors or omissions contained herein.



# Alcohol Related Crash Locations Years 2017 - 2019

347 Crashes

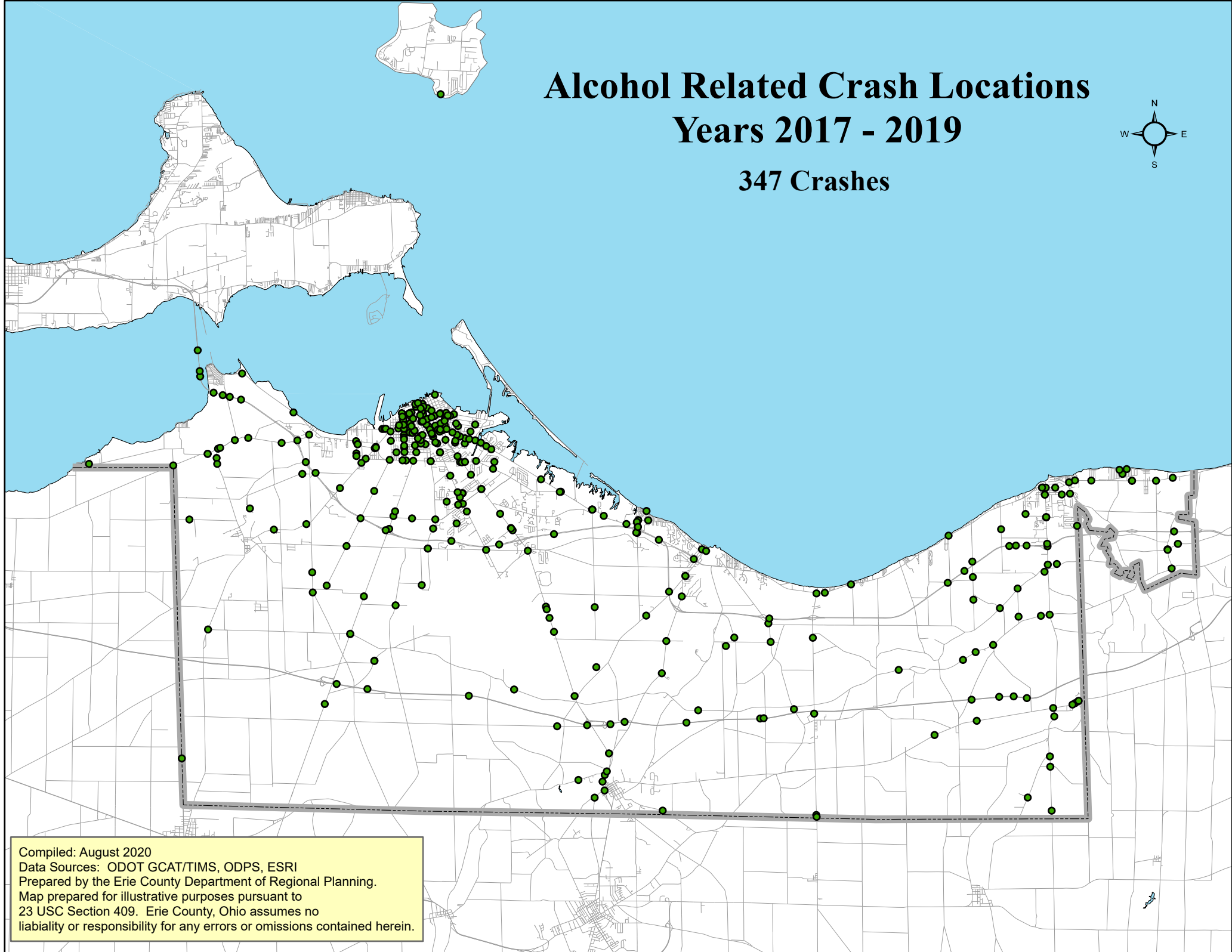

Compiled: August 2020

Data Sources: ODOT GCAT/TIMS, ODPS, ESRI

Prepared by the Erie County Department of Regional Planning.

Map prepared for illustrative purposes pursuant to  
23 USC Section 409. Erie County, Ohio assumes no  
liability or responsibility for any errors or omissions contained herein.

# Motorcycle Involved Crash Locations Years 2017 - 2019

118 Crashes

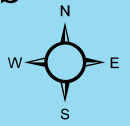

Compiled: August 2020  
Data Sources: ODOT GCAT/TIMS, ODPS, ESRI  
Prepared by the Erie County Department of Regional Planning.  
Map prepared for illustrative purposes pursuant to  
23 USC Section 409. Erie County, Ohio assumes no  
liability or responsibility for any errors or omissions contained herein.

# Speed Related Crash Locations Years 2017 - 2019

830 Crashes

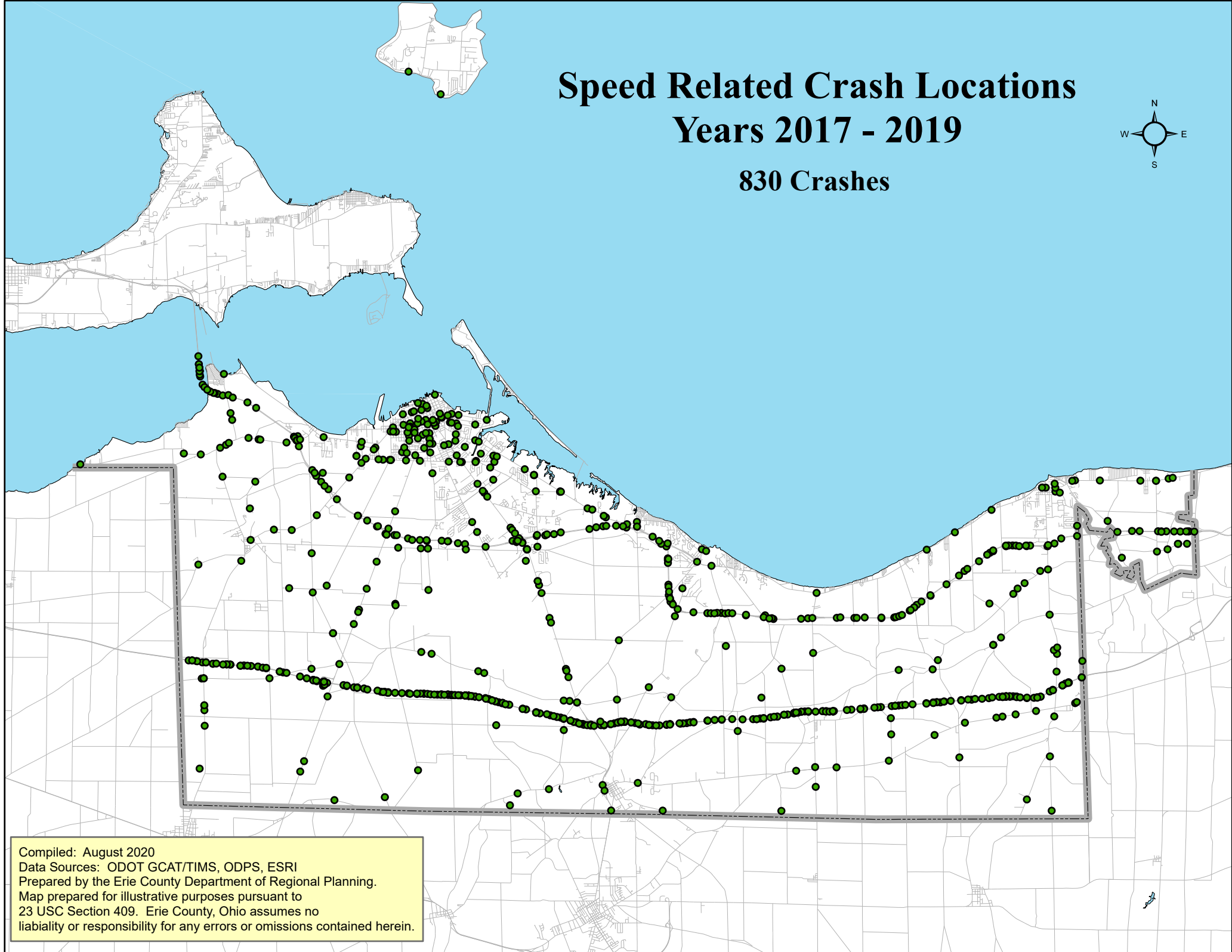

Compiled: August 2020

Data Sources: ODOT GCAT/TIMS, ODPS, ESRI

Prepared by the Erie County Department of Regional Planning.

Map prepared for illustrative purposes pursuant to  
23 USC Section 409. Erie County, Ohio assumes no  
liability or responsibility for any errors or omissions contained herein.



# Work Zone Related Crash Locations Years 2017 - 2019

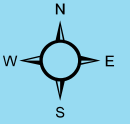

134 Crashes

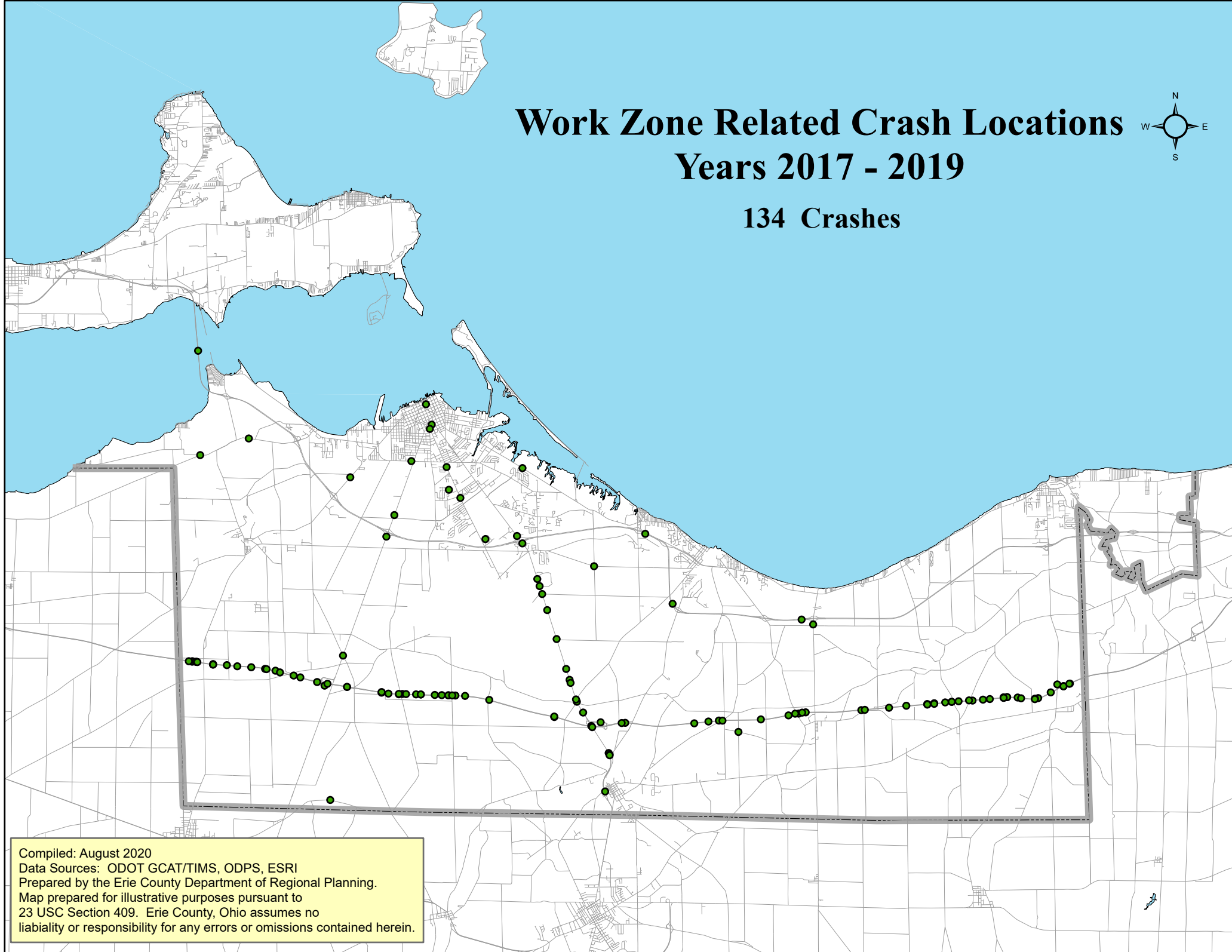

Compiled: August 2020

Data Sources: ODOT GCAT/TIMS, ODPS, ESRI

Prepared by the Erie County Department of Regional Planning.

Map prepared for illustrative purposes pursuant to  
23 USC Section 409. Erie County, Ohio assumes no  
liability or responsibility for any errors or omissions contained herein.

# School Zone Crash Locations Years 2017 - 2019

27 Crashes

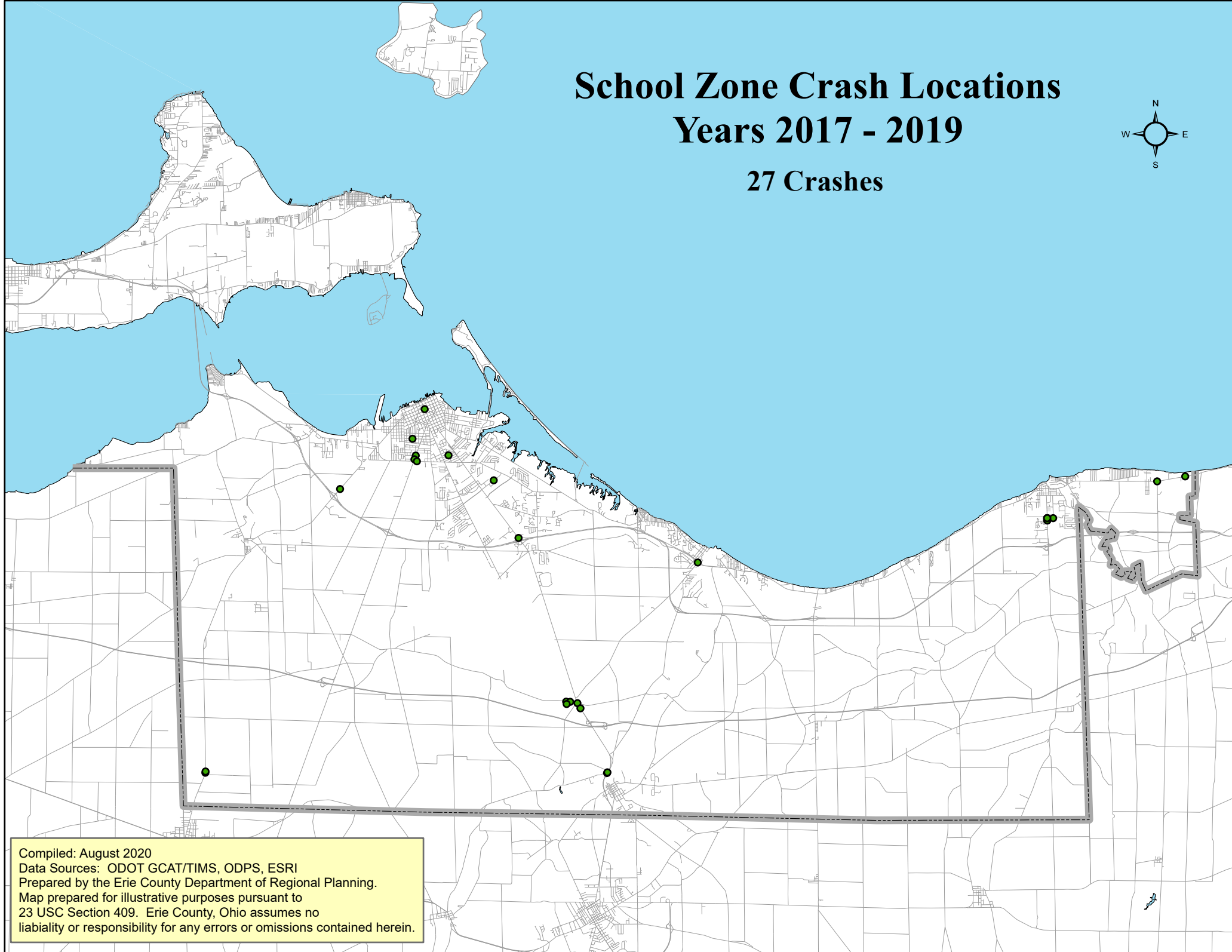

Compiled: August 2020

Data Sources: ODOT GCAT/TIMS, ODPS, ESRI

Prepared by the Erie County Department of Regional Planning.

Map prepared for illustrative purposes pursuant to

23 USC Section 409. Erie County, Ohio assumes no

liability or responsibility for any errors or omissions contained herein.

# 65 Years and Older Involved Crash Locations Years 2017 - 2019

1,355 Crashes

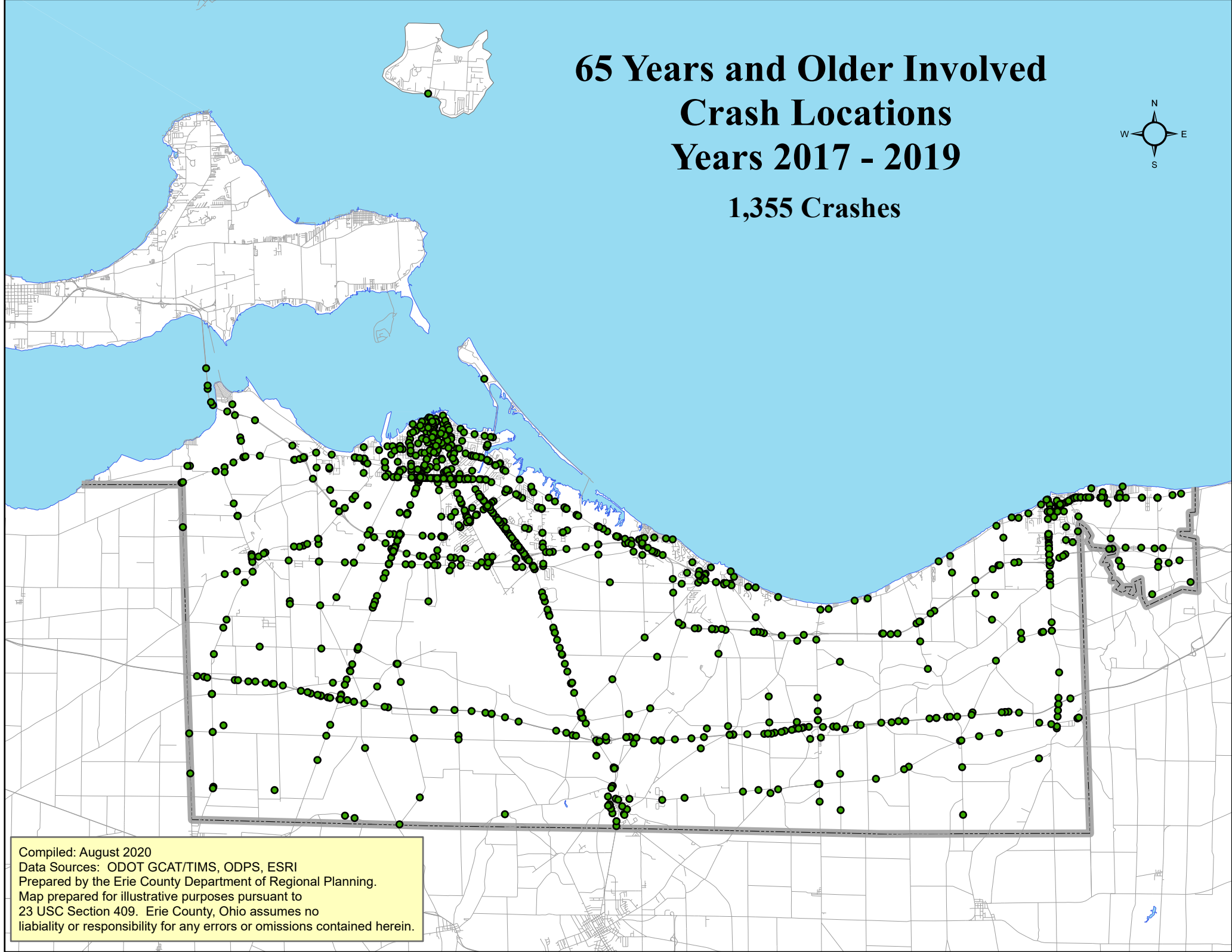

Compiled: August 2020

Data Sources: ODOT GCAT/TIMS, ODPS, ESRI

Prepared by the Erie County Department of Regional Planning.

Map prepared for illustrative purposes pursuant to  
23 USC Section 409. Erie County, Ohio assumes no  
liability or responsibility for any errors or omissions contained herein.

# Young Driver (15 yrs - 25 yrs old) Involved Crash Locations Years 2017 - 2019

2,235 Total Crashes

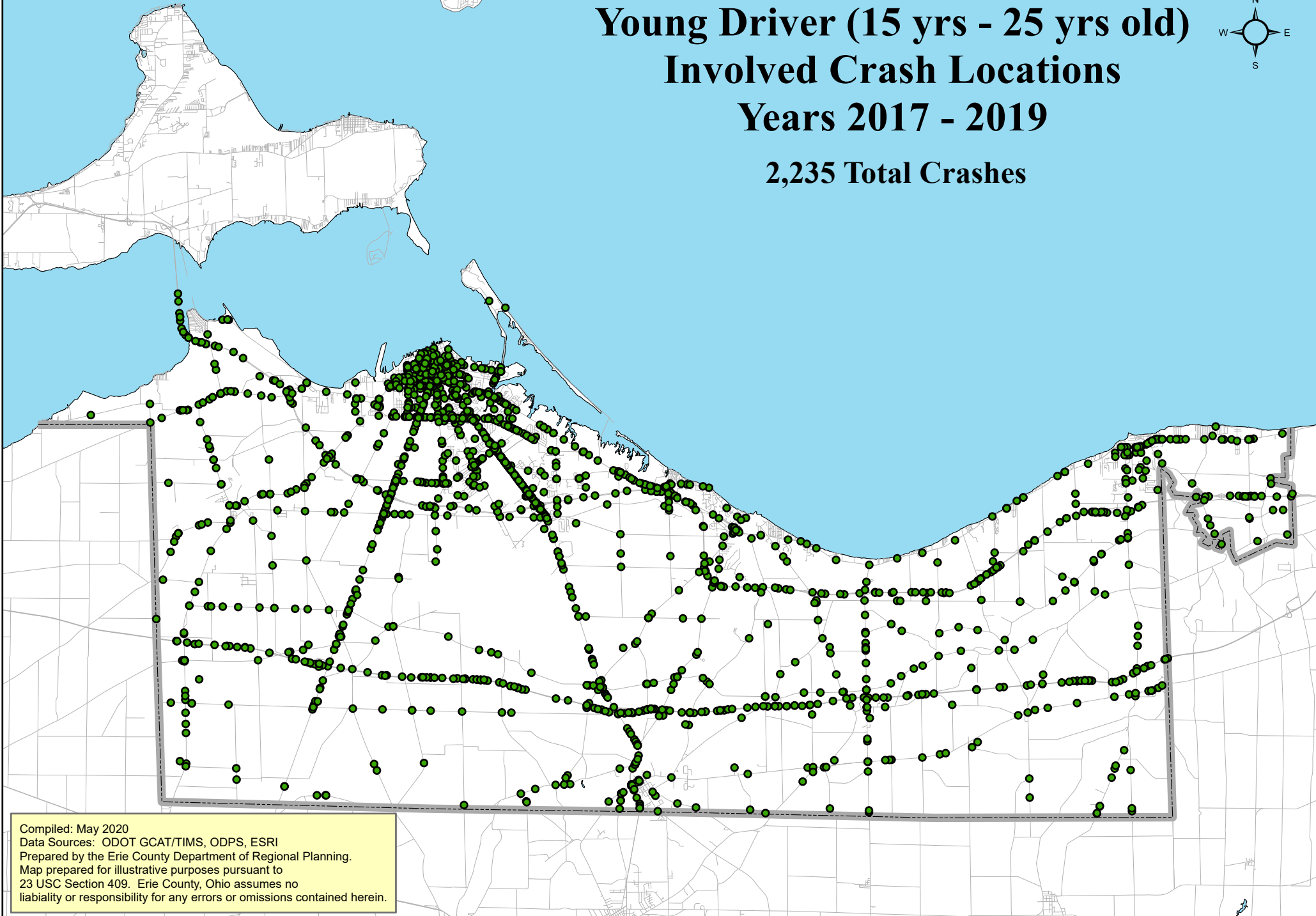
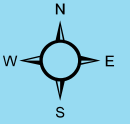

Compiled: May 2020  
Data Sources: ODOT GCAT/TIMS, ODPS, ESRI  
Prepared by the Erie County Department of Regional Planning.  
Map prepared for illustrative purposes pursuant to  
23 USC Section 409. Erie County, Ohio assumes no  
liability or responsibility for any errors or omissions contained herein.

## ERPC MPO Crash Data (Years 2017-2019)

|       | Number |
|-------|--------|
| Total | 6978   |

| CRASH_SEVERITY        | Number | %      |
|-----------------------|--------|--------|
| Fatal Crash           | 26     | 0.4%   |
| Injury Crash          | 1495   | 21.4%  |
| Property Damage Crash | 5457   | 78.2%  |
| Grand Total           | 6978   | 100.0% |

| TRAFFIC_CRASH_YEAR | Number | %      |
|--------------------|--------|--------|
| 2017               | 2424   | 34.7%  |
| 2018               | 2253   | 32.3%  |
| 2019               | 2301   | 33.0%  |
| Grand Total        | 6978   | 100.0% |

| DAY_OF_WEEK | Number | %      |
|-------------|--------|--------|
| Friday      | 1184   | 17.0%  |
| Monday      | 1023   | 14.7%  |
| Wednesday   | 1011   | 14.5%  |
| Saturday    | 991    | 14.2%  |
| Tuesday     | 968    | 13.9%  |
| Thursday    | 942    | 13.5%  |
| Sunday      | 859    | 12.3%  |
| Grand Total | 6978   | 100.0% |

| HOUR_OF_DAY | Number | %      |
|-------------|--------|--------|
| 0           | 135    | 1.9%   |
| 1           | 104    | 1.5%   |
| 2           | 130    | 1.9%   |
| 3           | 81     | 1.2%   |
| 4           | 94     | 1.3%   |
| 5           | 145    | 2.1%   |
| 6           | 225    | 3.2%   |
| 7           | 313    | 4.5%   |
| 8           | 279    | 4.0%   |
| 9           | 275    | 3.9%   |
| 10          | 318    | 4.6%   |
| 11          | 329    | 4.7%   |
| 12          | 388    | 5.6%   |
| 13          | 417    | 6.0%   |
| 14          | 498    | 7.1%   |
| 15          | 543    | 7.8%   |
| 16          | 536    | 7.7%   |
| 17          | 475    | 6.8%   |
| 18          | 392    | 5.6%   |
| 19          | 324    | 4.6%   |
| 20          | 279    | 4.0%   |
| 21          | 276    | 4.0%   |
| 22          | 207    | 3.0%   |
| 23          | 215    | 3.1%   |
| Grand Total | 6978   | 100.0% |

| TYPE_OF_CRASH       | Number | %      |
|---------------------|--------|--------|
| Rear End            | 1480   | 21.2%  |
| Fixed Object        | 1329   | 19.0%  |
| Animal              | 896    | 12.8%  |
| Sideswipe - Passing | 841    | 12.1%  |
| Angle               | 831    | 11.9%  |
| Parked Vehicle      | 349    | 5.0%   |
| Backing             | 315    | 4.5%   |
| Left Turn           | 223    | 3.2%   |
| Other Non-Collision | 181    | 2.6%   |
| Other Object        | 140    | 2.0%   |
| Right Turn          | 129    | 1.8%   |
| Head On             | 97     | 1.4%   |
| Overturning         | 45     | 0.6%   |
| Unknown             | 42     | 0.6%   |
| Pedestrian          | 41     | 0.6%   |
| Pedalcycles         | 22     | 0.3%   |
| Sideswipe - Meeting | 15     | 0.2%   |
| Train               | 2      | 0.0%   |
| Grand Total         | 6978   | 100.0% |

## ERPC MPO Crash Data (Years 2017-2019)

| WEATHER_CONDITION              | Number      | %             |
|--------------------------------|-------------|---------------|
| Data Not Valid or Not Provided | 6978        | 100.0%        |
| <b>Grand Total</b>             | <b>6978</b> | <b>100.0%</b> |

| ROAD_CONDITION               | Number      | %             |
|------------------------------|-------------|---------------|
| Dry                          | 5178        | 74.2%         |
| Wet                          | 1183        | 17.0%         |
| Snow                         | 382         | 5.5%          |
| Ice                          | 163         | 2.3%          |
| Other / Unknown              | 33          | 0.5%          |
| Slush                        | 31          | 0.4%          |
| Water (Standing, Moving)     | 4           | 0.1%          |
| Sand, Mud, Dirt, Oil, Gravel | 4           | 0.1%          |
| <b>Grand Total</b>           | <b>6978</b> | <b>100.0%</b> |

| LIGHT_CONDITION                 | Number      | %             |
|---------------------------------|-------------|---------------|
| Daylight                        | 4389        | 62.9%         |
| Dark - Roadway Not Lighted      | 1206        | 17.3%         |
| Dark - Lighted Roadway          | 881         | 12.6%         |
| Dawn/Dusk                       | 326         | 4.7%          |
| Other / Unknown                 | 90          | 1.3%          |
| Dark - Unknown Roadway Lighting | 86          | 1.2%          |
| <b>Grand Total</b>              | <b>6978</b> | <b>100.0%</b> |

| NUMBER_OF_VEHICLES | Number      | %             |
|--------------------|-------------|---------------|
| 1                  | 2621        | 37.6%         |
| 2                  | 4050        | 58.0%         |
| 3                  | 272         | 3.9%          |
| 4                  | 31          | 0.4%          |
| 5                  | 1           | 0.0%          |
| 6                  | 1           | 0.0%          |
| 8                  | 1           | 0.0%          |
| 9                  | 1           | 0.0%          |
| <b>Grand Total</b> | <b>6978</b> | <b>100.0%</b> |

| LOCATION                     | Number      | %             |
|------------------------------|-------------|---------------|
| Not An Intersection          | 4906        | 70.3%         |
| Four-Way Intersection        | 1135        | 16.3%         |
| T-Intersection               | 579         | 8.3%          |
| Driveway/Alley Access        | 182         | 2.6%          |
| Off Ramp                     | 67          | 1.0%          |
| 5 Or More Point Intersection | 30          | 0.4%          |
| On Ramp                      | 29          | 0.4%          |
| Y-Intersection               | 26          | 0.4%          |
| Crossover                    | 8           | 0.1%          |
| Railroad Grade Crossing      | 8           | 0.1%          |
| Traffic Circle/Roundabout    | 7           | 0.1%          |
| Shared-Use Paths Or Trails   | 1           | 0.0%          |
| <b>Grand Total</b>           | <b>6978</b> | <b>100.0%</b> |

| CRASH_MONTH_NBR    | Number      | %             |
|--------------------|-------------|---------------|
| 1                  | 581         | 8.3%          |
| 2                  | 438         | 6.3%          |
| 3                  | 511         | 7.3%          |
| 4                  | 421         | 6.0%          |
| 5                  | 689         | 9.9%          |
| 6                  | 631         | 9.0%          |
| 7                  | 656         | 9.4%          |
| 8                  | 590         | 8.5%          |
| 9                  | 505         | 7.2%          |
| 10                 | 651         | 9.3%          |
| 11                 | 646         | 9.3%          |
| 12                 | 659         | 9.4%          |
| <b>Grand Total</b> | <b>6978</b> | <b>100.0%</b> |

| ROAD_CONTOUR       | Number      | %             |
|--------------------|-------------|---------------|
| Straight Level     | 5973        | 85.6%         |
| Straight Grade     | 511         | 7.3%          |
| Curve Level        | 362         | 5.2%          |
| Curve Grade        | 131         | 1.9%          |
| Other / Unknown    | 1           | 0.0%          |
| <b>Grand Total</b> | <b>6978</b> | <b>100.0%</b> |

| SPECIAL_AREA       | Number      | %             |
|--------------------|-------------|---------------|
| (blank)            | 6978        | 100.0%        |
| <b>Grand Total</b> | <b>6978</b> | <b>100.0%</b> |

| ANIMAL_TYPE        | Number      | %             |
|--------------------|-------------|---------------|
| (blank)            | 6978        | 100.0%        |
| <b>Grand Total</b> | <b>6978</b> | <b>100.0%</b> |



## ERPC MPO Crash Data (Years 2017-2019)

| ACTION1                                 | Number      | %             |
|---|-------------|---------------|
| Straight Ahead                          | 4628        | 66.3%         |
| Making Left Turn                        | 614         | 8.8%          |
| Backing                                 | 315         | 4.5%          |
| Changing Lanes                          | 272         | 3.9%          |
| Making Right Turn                       | 228         | 3.3%          |
| Slowing or Stopped In Traffic           | 206         | 3.0%          |
| Negotiating a Curve                     | 185         | 2.7%          |
| Entering Traffic Lane                   | 139         | 2.0%          |
| Data Not Valid or Not Provided          | 91          | 1.3%          |
| Overtaking/Passing                      | 90          | 1.3%          |
| Other / Unknown                         | 88          | 1.3%          |
| Leaving Traffic Lane                    | 47          | 0.7%          |
| Parked                                  | 41          | 0.6%          |
| Entering or Crossing Specified Location | 10          | 0.1%          |
| Walking, Running, Jogging, Playing      | 9           | 0.1%          |
| Making U-Turn                           | 9           | 0.1%          |
| Driverless                              | 5           | 0.1%          |
| Other Non-Motorist                      | 1           | 0.0%          |
| <b>Grand Total</b>                      | <b>6978</b> | <b>100.0%</b> |

| CONTRIBUTING_FACTOR1                  | Number      | %             |
|---------------------------------------|-------------|---------------|
| None                                  | 1466        | 21.0%         |
| Following too Close / ACDA            | 1411        | 20.2%         |
| Other Improper Action                 | 1215        | 17.4%         |
| Failure to Yield                      | 869         | 12.5%         |
| Improper Lane Change                  | 455         | 6.5%          |
| Unsafe Speed                          | 376         | 5.4%          |
| Improper Backing                      | 270         | 3.9%          |
| Drove off Road                        | 212         | 3.0%          |
| Ran Red Light                         | 119         | 1.7%          |
| Operating Defective Equipment         | 106         | 1.5%          |
| Improper Turn                         | 102         | 1.5%          |
| Left of Center                        | 88          | 1.3%          |
| Load shifting/Falling/Spilling        | 58          | 0.8%          |
| Swerving to Avoid                     | 57          | 0.8%          |
| Ran Stop Sign                         | 49          | 0.7%          |
| Improper Start From a Parked Position | 41          | 0.6%          |
| Improper Passing                      | 30          | 0.4%          |
| Improper Crossing                     | 15          | 0.2%          |
| Wrong Way                             | 12          | 0.2%          |
| Not Discernible                       | 12          | 0.2%          |
| Vision Obstruction                    | 9           | 0.1%          |
| Stopped or Parked Illegally           | 4           | 0.1%          |
| Opening Door into Roadway             | 1           | 0.0%          |
| Lying in Roadway                      | 1           | 0.0%          |
| <b>Grand Total</b>                    | <b>6978</b> | <b>100.0%</b> |

|              | Number      | %             |
|--------------|-------------|---------------|
| <b>Total</b> | <b>6978</b> | <b>100.0%</b> |

| TRAFFIC_CONTROL1   | Number      | %             |
|--------------------|-------------|---------------|
| No Control         | 5261        | 75.4%         |
| Signal             | 1066        | 15.3%         |
| Stop Sign          | 601         | 8.6%          |
| Flasher            | 28          | 0.4%          |
| Yield Sign         | 18          | 0.3%          |
| Roundabout         | 4           | 0.1%          |
| <b>Grand Total</b> | <b>6978</b> | <b>100.0%</b> |

| DRIVER_ALCOHOL1    | Number      | %             |
|--------------------|-------------|---------------|
| No                 | 6631        | 95.0%         |
| Yes                | 347         | 5.0%          |
| <b>Grand Total</b> | <b>6978</b> | <b>100.0%</b> |

| DRIVER_DRUGS1      | Number      | %             |
|--------------------|-------------|---------------|
| No                 | 6887        | 98.7%         |
| Yes                | 91          | 1.3%          |
| <b>Grand Total</b> | <b>6978</b> | <b>100.0%</b> |

## ERPC MPO Crash Data (Years 2017-2019)

| DIRECTION_FROM1    | Number      | %             |
|--------------------|-------------|---------------|
| East               | 1971        | 28.2%         |
| West               | 1871        | 26.8%         |
| South              | 1446        | 20.7%         |
| North              | 1354        | 19.4%         |
| Unknown            | 96          | 1.4%          |
| Northeast          | 76          | 1.1%          |
| Northwest          | 59          | 0.8%          |
| Southwest          | 58          | 0.8%          |
| Southeast          | 47          | 0.7%          |
| <b>Grand Total</b> | <b>6978</b> | <b>100.0%</b> |

| DIRECTION_TO1      | Number      | %             |
|--------------------|-------------|---------------|
| Unknown            | 1722        | 24.7%         |
| West               | 1555        | 22.3%         |
| East               | 1491        | 21.4%         |
| North              | 1004        | 14.4%         |
| South              | 978         | 14.0%         |
| Southwest          | 61          | 0.9%          |
| Southeast          | 60          | 0.9%          |
| Northeast          | 54          | 0.8%          |
| Northwest          | 53          | 0.8%          |
| <b>Grand Total</b> | <b>6978</b> | <b>100.0%</b> |

| POSTED_SPEED1      | Number   | %             |
|--------------------|----------|---------------|
| 35                 | 2        | 100.0%        |
| <b>Grand Total</b> | <b>2</b> | <b>100.0%</b> |

| ESTIMATED_SPEED1   | Number   | %             |
|--------------------|----------|---------------|
| 35                 | 1        | 50.0%         |
| 20                 | 1        | 50.0%         |
| <b>Grand Total</b> | <b>2</b> | <b>100.0%</b> |

| VEHICLE_TYPE1              | Number      | %             |
|----------------------------|-------------|---------------|
| Passenger Car              | 3295        | 47.2%         |
| Sport Utility Vehicle      | 1524        | 21.8%         |
| Pick up                    | 851         | 12.2%         |
| Unknown or Hit/Skip        | 323         | 4.6%          |
| Semi-Tractor               | 276         | 4.0%          |
| Passenger Van (minivan)    | 267         | 3.8%          |
| Single Unit Truck          | 137         | 2.0%          |
| Cargo Van                  | 118         | 1.7%          |
| Motorcycle 2 Wheeled       | 74          | 1.1%          |
| Other Vehicle              | 23          | 0.3%          |
| Bus (16+ Passengers)       | 22          | 0.3%          |
| Heavy Equipment            | 20          | 0.3%          |
| Van (9-15 Seats)           | 14          | 0.2%          |
| Pedestrian/Skater          | 13          | 0.2%          |
| Bicycle                    | 11          | 0.2%          |
| Motorhome                  | 5           | 0.1%          |
| Farm Equipment             | 2           | 0.0%          |
| Moped or Motorized Bicycle | 1           | 0.0%          |
| Motorcycle 3 Wheeled       | 1           | 0.0%          |
| Snowmobile                 | 1           | 0.0%          |
| <b>Grand Total</b>         | <b>6978</b> | <b>100.0%</b> |

| VEHICLE_TYPE2              | Number      | %             |
|----------------------------|-------------|---------------|
| Passenger Car              | 2621        | 37.6%         |
| Sport Utility Vehicle      | 1999        | 28.6%         |
| Pick up                    | 1132        | 16.2%         |
| Passenger Van (minivan)    | 547         | 7.8%          |
| Semi-Tractor               | 221         | 3.2%          |
| Cargo Van                  | 135         | 1.9%          |
| Single Unit Truck          | 80          | 1.1%          |
| Motorcycle 2 Wheeled       | 66          | 0.9%          |
| Unknown or Hit/Skip        | 49          | 0.7%          |
| Pedestrian/Skater          | 39          | 0.6%          |
| Bus (16+ Passengers)       | 28          | 0.4%          |
| Other Vehicle              | 21          | 0.3%          |
| Bicycle                    | 11          | 0.2%          |
| Heavy Equipment            | 9           | 0.1%          |
| Van (9-15 Seats)           | 9           | 0.1%          |
| Motorhome                  | 5           | 0.1%          |
| Train                      | 3           | 0.0%          |
| Farm Equipment             | 1           | 0.0%          |
| Moped or Motorized Bicycle | 1           | 0.0%          |
| <b>Grand Total</b>         | <b>6978</b> | <b>100.0%</b> |



## ERPC MPO Crash Data (Years 2017-2019)

| ACTION2                                 | Number      | %             |
|---|-------------|---------------|
| Straight Ahead                          | 2637        | 37.8%         |
| Slowing or Stopped In Traffic           | 1967        | 28.2%         |
| Parked                                  | 1354        | 19.4%         |
| Making Left Turn                        | 595         | 8.5%          |
| Making Right Turn                       | 182         | 2.6%          |
| Backing                                 | 80          | 1.1%          |
| Walking, Running, Jogging, Playing      | 37          | 0.5%          |
| Negotiating a Curve                     | 23          | 0.3%          |
| Overtaking/Passing                      | 23          | 0.3%          |
| Changing Lanes                          | 19          | 0.3%          |
| Entering Traffic Lane                   | 16          | 0.2%          |
| Entering or Crossing Specified Location | 15          | 0.2%          |
| Other / Unknown                         | 11          | 0.2%          |
| Leaving Traffic Lane                    | 9           | 0.1%          |
| Driverless                              | 6           | 0.1%          |
| <b>Grand Total</b>                      | <b>6978</b> | <b>100.0%</b> |

| CONTRIBUTING_FACTOR2                  | Number      | %             |
|---------------------------------------|-------------|---------------|
| None                                  | 4043        | 57.9%         |
| Other Improper Action                 | 2621        | 37.6%         |
| Failure to Yield                      | 115         | 1.6%          |
| Following too Close / ACDA            | 45          | 0.6%          |
| Improper Backing                      | 41          | 0.6%          |
| Swerving to Avoid                     | 23          | 0.3%          |
| Not Discernible                       | 14          | 0.2%          |
| Improper Lane Change                  | 13          | 0.2%          |
| Ran Red Light                         | 11          | 0.2%          |
| Left of Center                        | 11          | 0.2%          |
| Stopped or Parked Illegally           | 7           | 0.1%          |
| Improper Turn                         | 6           | 0.1%          |
| Ran Stop Sign                         | 5           | 0.1%          |
| Unsafe Speed                          | 5           | 0.1%          |
| Improper Crossing                     | 4           | 0.1%          |
| Load shifting/Falling/Spilling        | 4           | 0.1%          |
| Vision Obstruction                    | 3           | 0.0%          |
| Improper Passing                      | 2           | 0.0%          |
| Improper Start From a Parked Position | 2           | 0.0%          |
| Operating Defective Equipment         | 1           | 0.0%          |
| Wrong Way                             | 1           | 0.0%          |
| <b>Grand Total</b>                    | <b>6978</b> | <b>100.0%</b> |

| DIRECTION_FROM2    | Number      | %             |
|--------------------|-------------|---------------|
| West               | 2622        | 37.6%         |
| East               | 1115        | 16.0%         |
| South              | 1088        | 15.6%         |
| North              | 1046        | 15.0%         |
| Northeast          | 940         | 13.5%         |
| Northwest          | 44          | 0.6%          |
| Southeast          | 36          | 0.5%          |
| Southwest          | 33          | 0.5%          |
| Unknown            | 28          | 0.4%          |
| Southwest          | 26          | 0.4%          |
| <b>Grand Total</b> | <b>6978</b> | <b>100.0%</b> |

| DIRECTION_TO2      | Number      | %             |
|--------------------|-------------|---------------|
| East               | 3766        | 54.0%         |
| West               | 845         | 12.1%         |
| North              | 845         | 12.1%         |
| South              | 737         | 10.6%         |
| Northwest          | 639         | 9.2%          |
| Southeast          | 35          | 0.5%          |
| Southwest          | 33          | 0.5%          |
| Unknown            | 28          | 0.4%          |
| Northeast          | 26          | 0.4%          |
| Southwest          | 24          | 0.3%          |
| <b>Grand Total</b> | <b>6978</b> | <b>100.0%</b> |

| DRIVER_ALCOHOL2    | Number      | %             |
|--------------------|-------------|---------------|
| (blank)            | 6978        | 100.0%        |
| <b>Grand Total</b> | <b>6978</b> | <b>100.0%</b> |

| DRIVER_DRUGS2      | Number      | %             |
|--------------------|-------------|---------------|
| (blank)            | 6978        | 100.0%        |
| <b>Grand Total</b> | <b>6978</b> | <b>100.0%</b> |

## ERPC MPO Crash Data (Years 2017-2019)

| SEVERITY           | CRASH_SEVERITY        |              |             |
|--------------------|-----------------------|--------------|-------------|
| TRAFFIC_CRASH_YEAR | Property Damage Crash | Injury Crash | Fatal Crash |
| 2017               | 1863                  | 553          | 8           |
| 2018               | 1793                  | 453          | 7           |
| 2019               | 1801                  | 489          | 11          |
| <b>Grand Total</b> | <b>5457</b>           | <b>1495</b>  | <b>26</b>   |

| TRAFFIC_CRASH_YEAR | Fatalities | Incapacitating Injuries |
|--------------------|------------|-------------------------|
| 2017               | 8          | 57                      |
| 2018               | 7          | 52                      |
| 2019               | 13         | 45                      |
| <b>Grand Total</b> | <b>28</b>  | <b>154</b>              |

| TRAFFIC_CRASH_YEAR | INJ_TYPE2_SERIOUS_VISIBLE | INJ_TYPE3_MINOR_VISIBLE | INJ_TYPE4_NO_VISIBLE |
|--------------------|---------------------------|-------------------------|----------------------|
| 2017               | 57                        | 313                     | 448                  |
| 2018               | 52                        | 295                     | 324                  |
| 2019               | 45                        | 397                     | 258                  |
| <b>Grand Total</b> | <b>154</b>                | <b>1005</b>             | <b>1030</b>          |

## ERPC MPO Crash Data (Years 2017-2019)

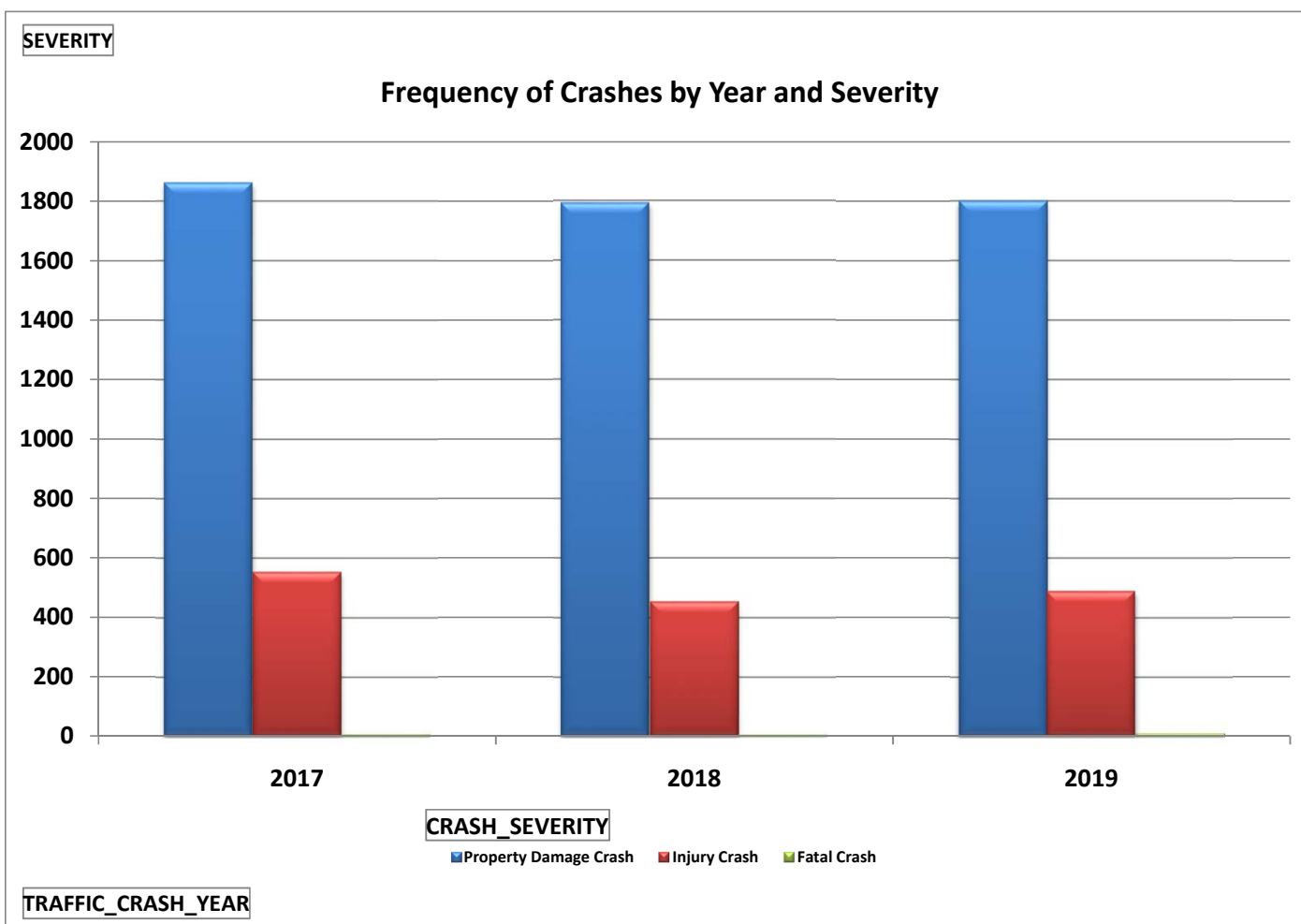
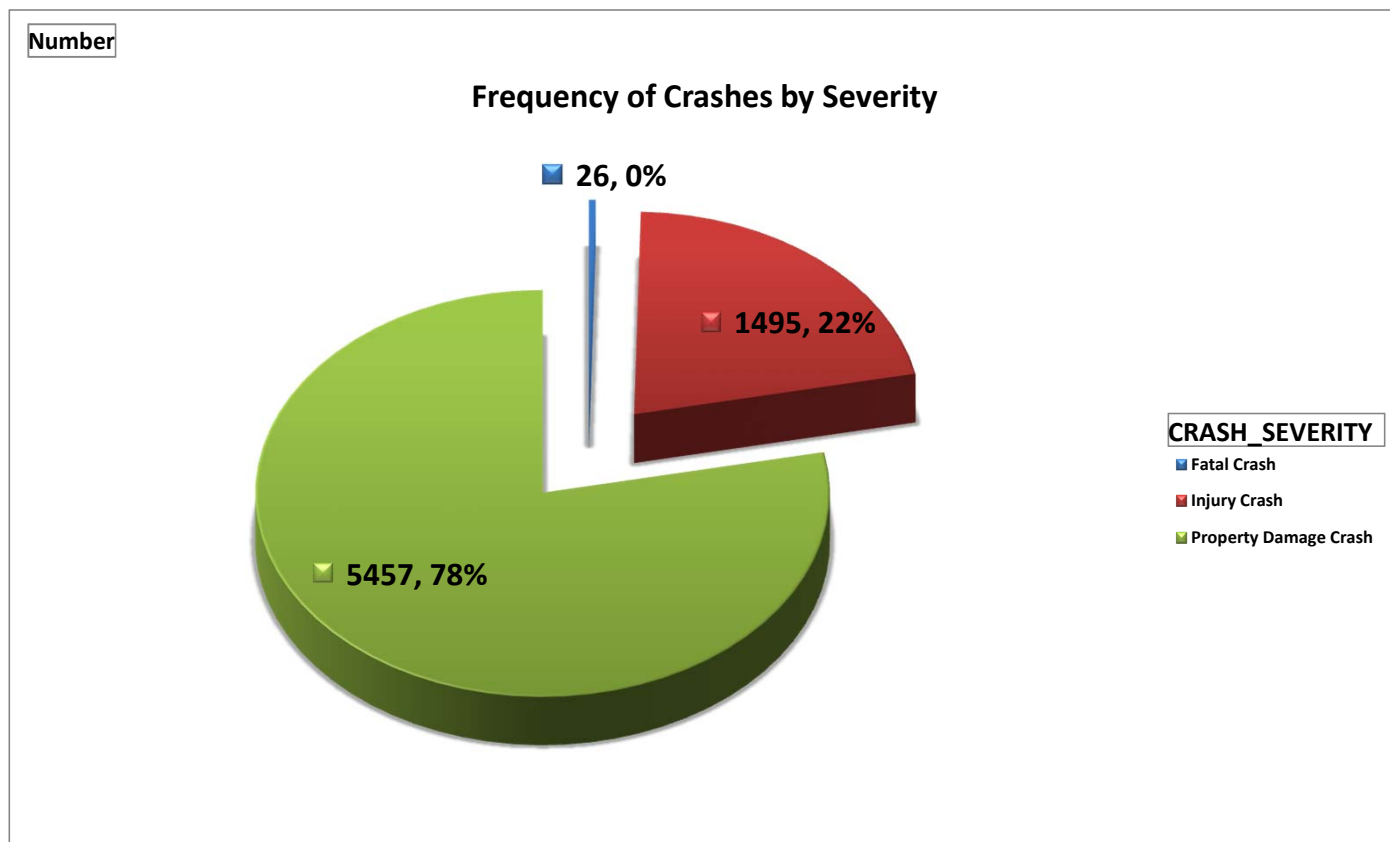

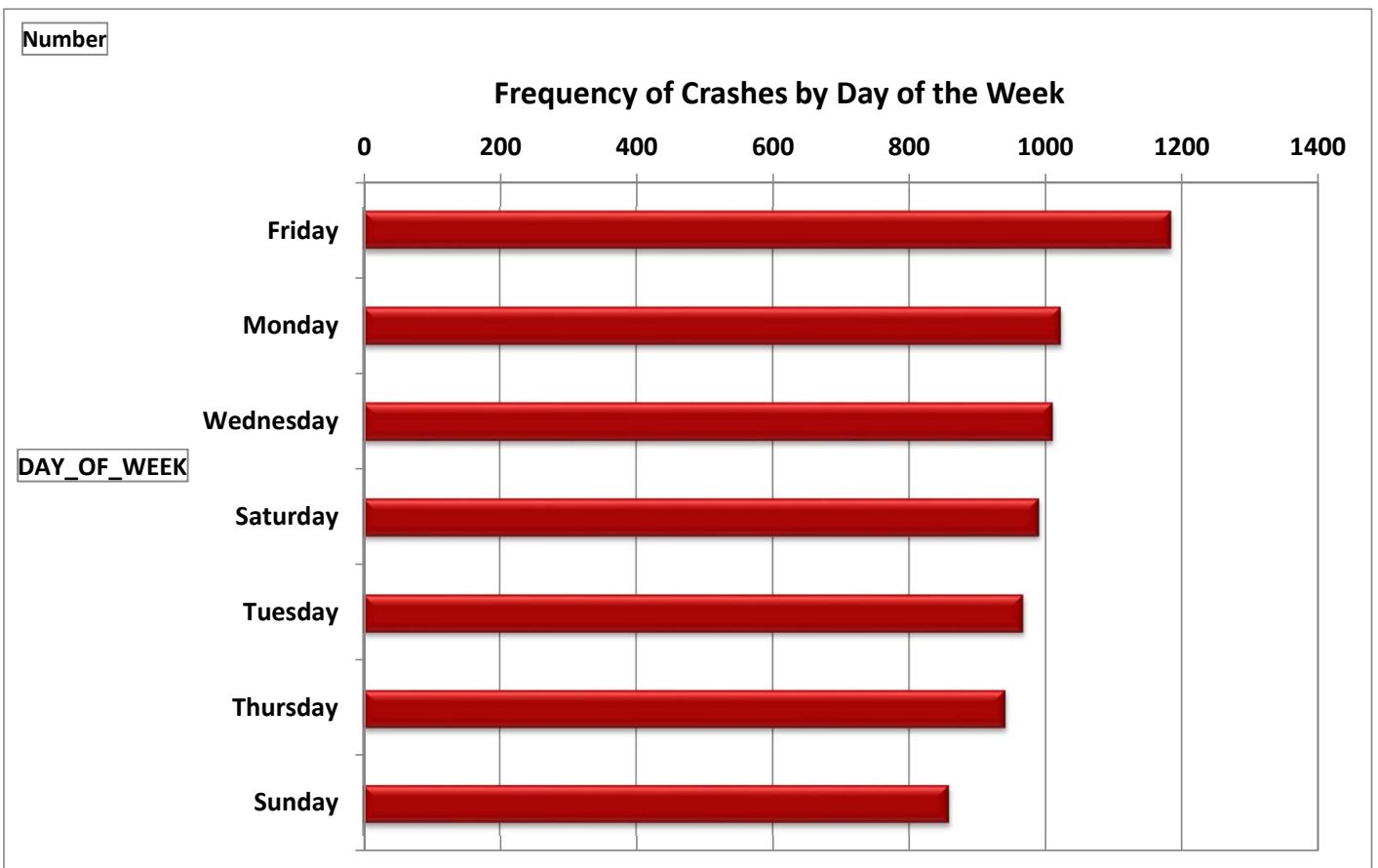
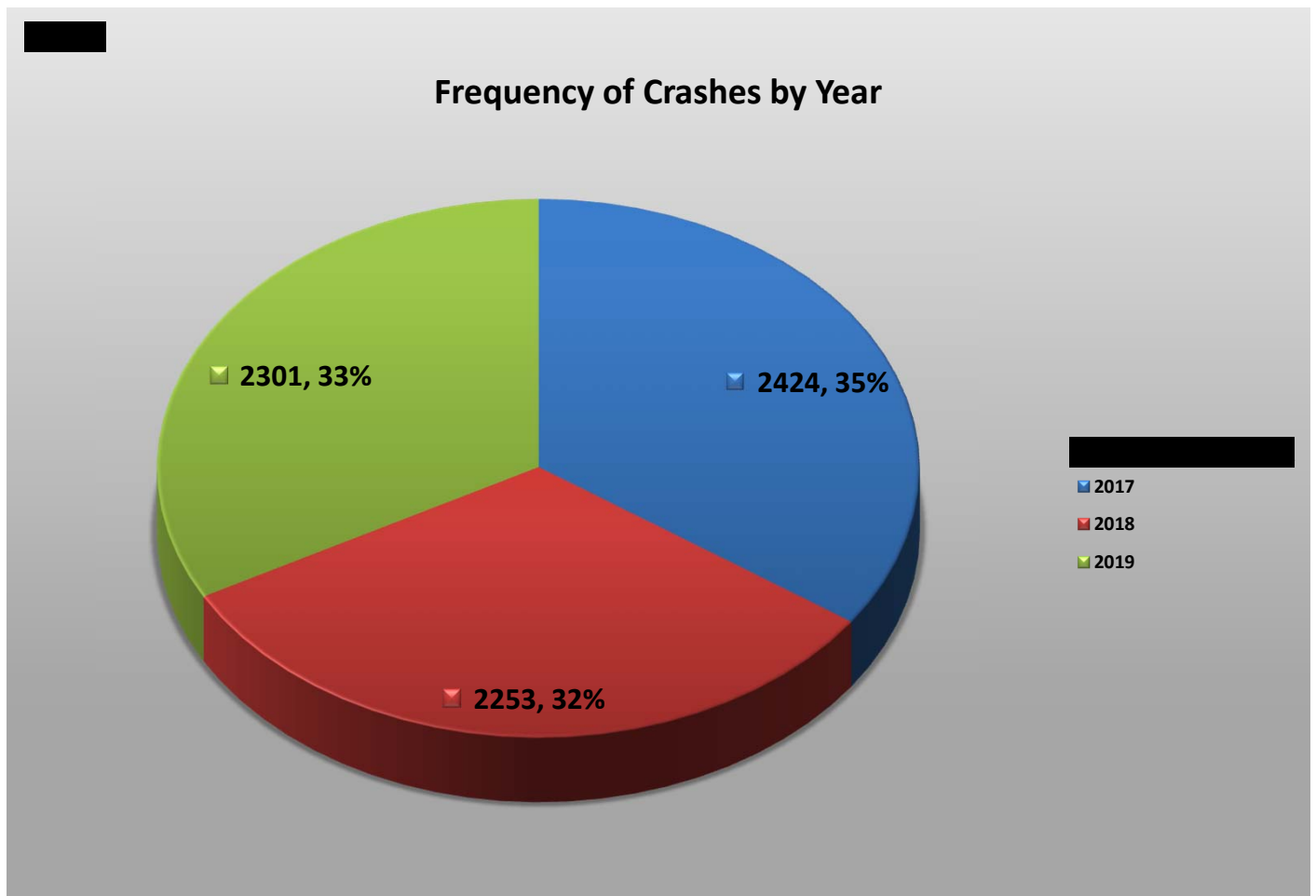



Frequency of Crashes by Hour

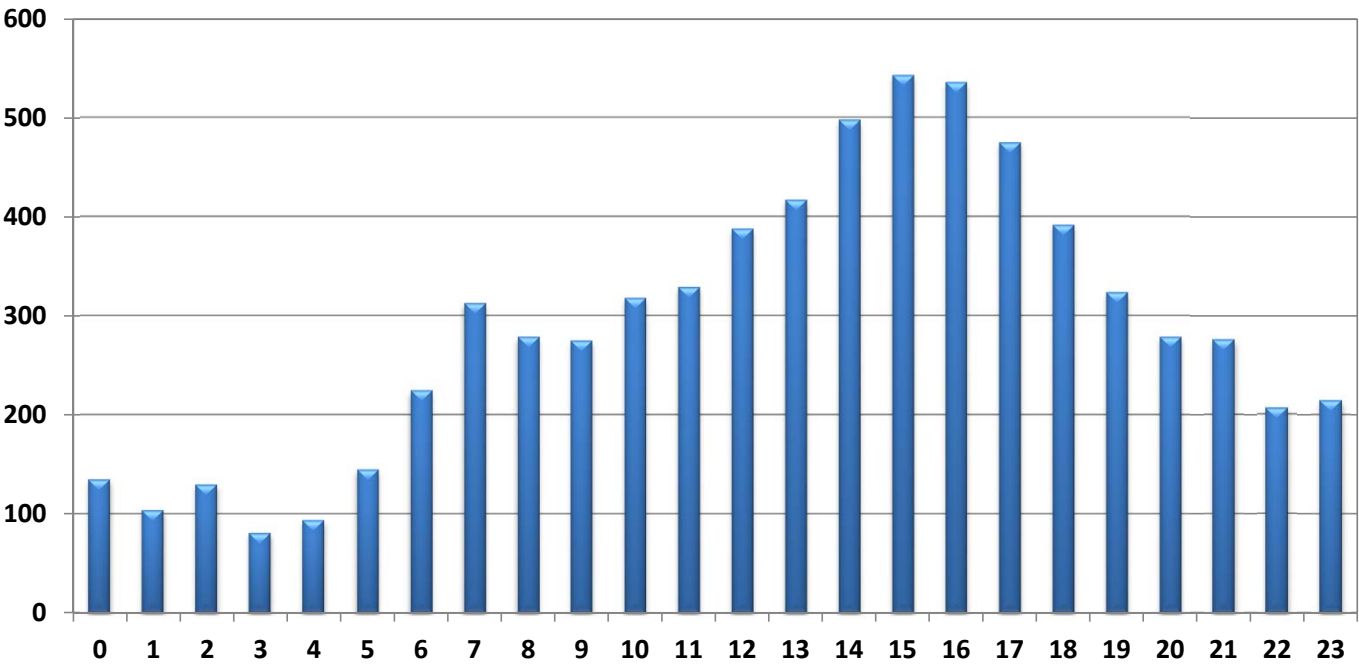

Number

Frequency of Crashes by Month

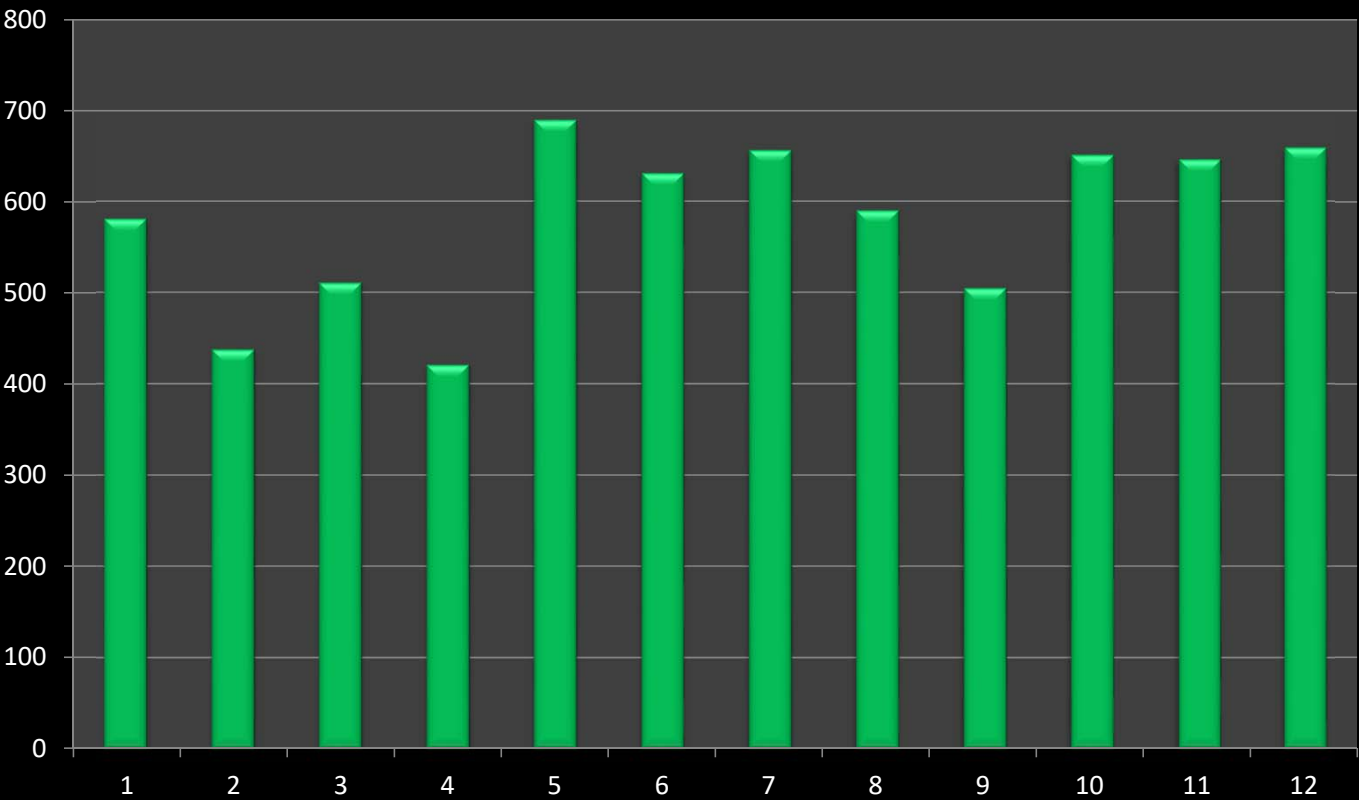

CRASH\_MONTH\_NBR

## ERPC MPO Crash Data (Years 2017-2019)

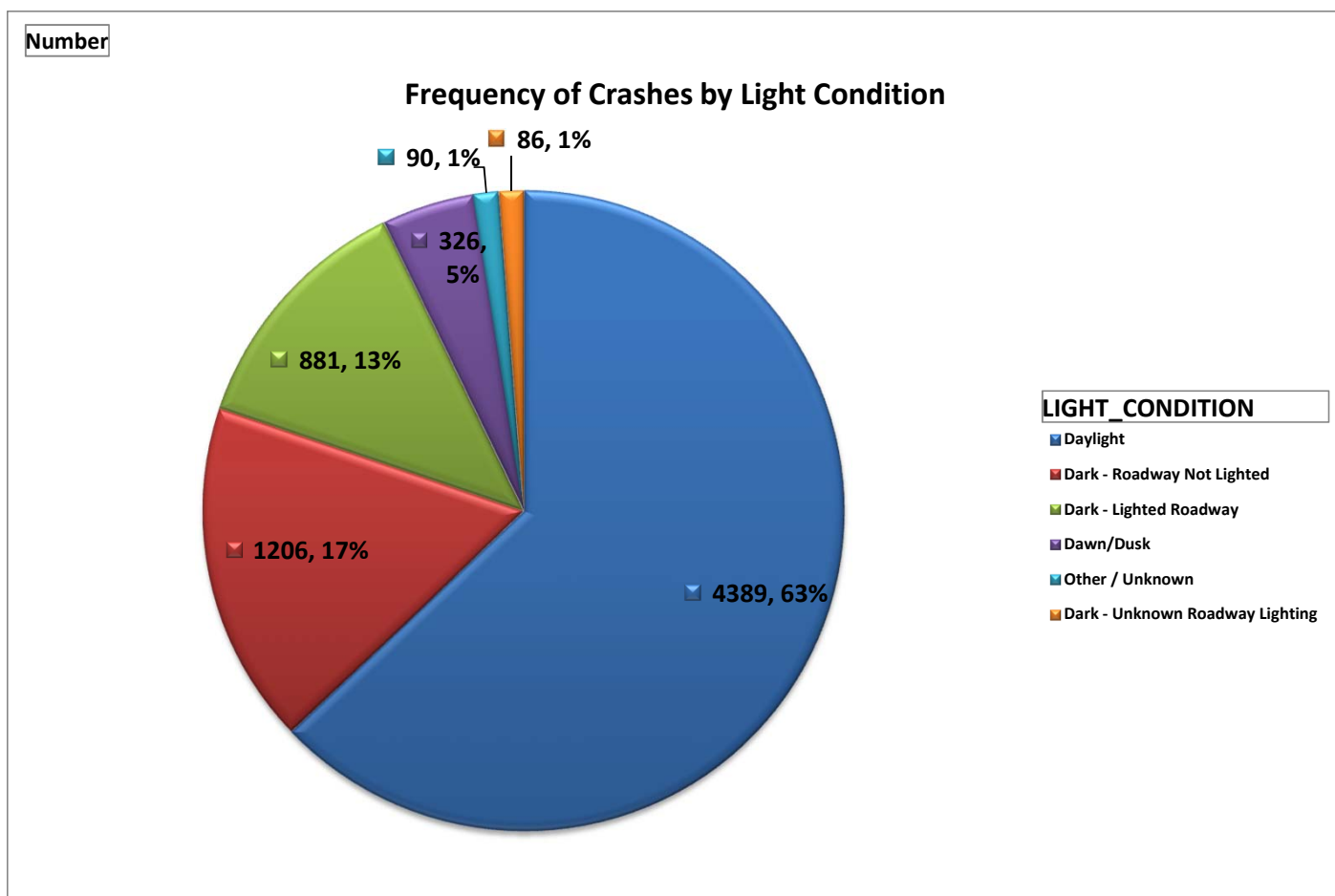
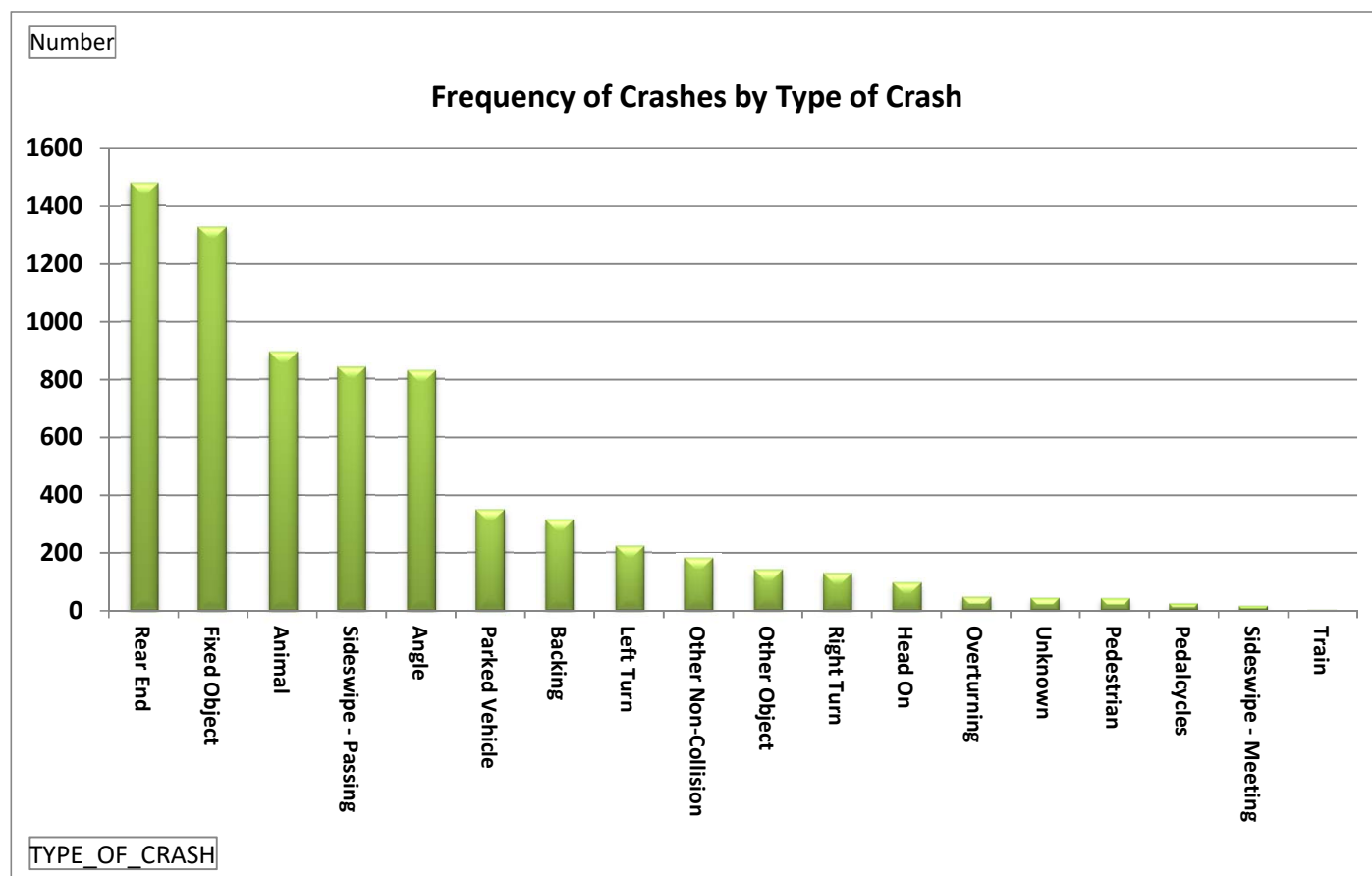

## ERPC MPO Crash Data (Years 2017-2019)

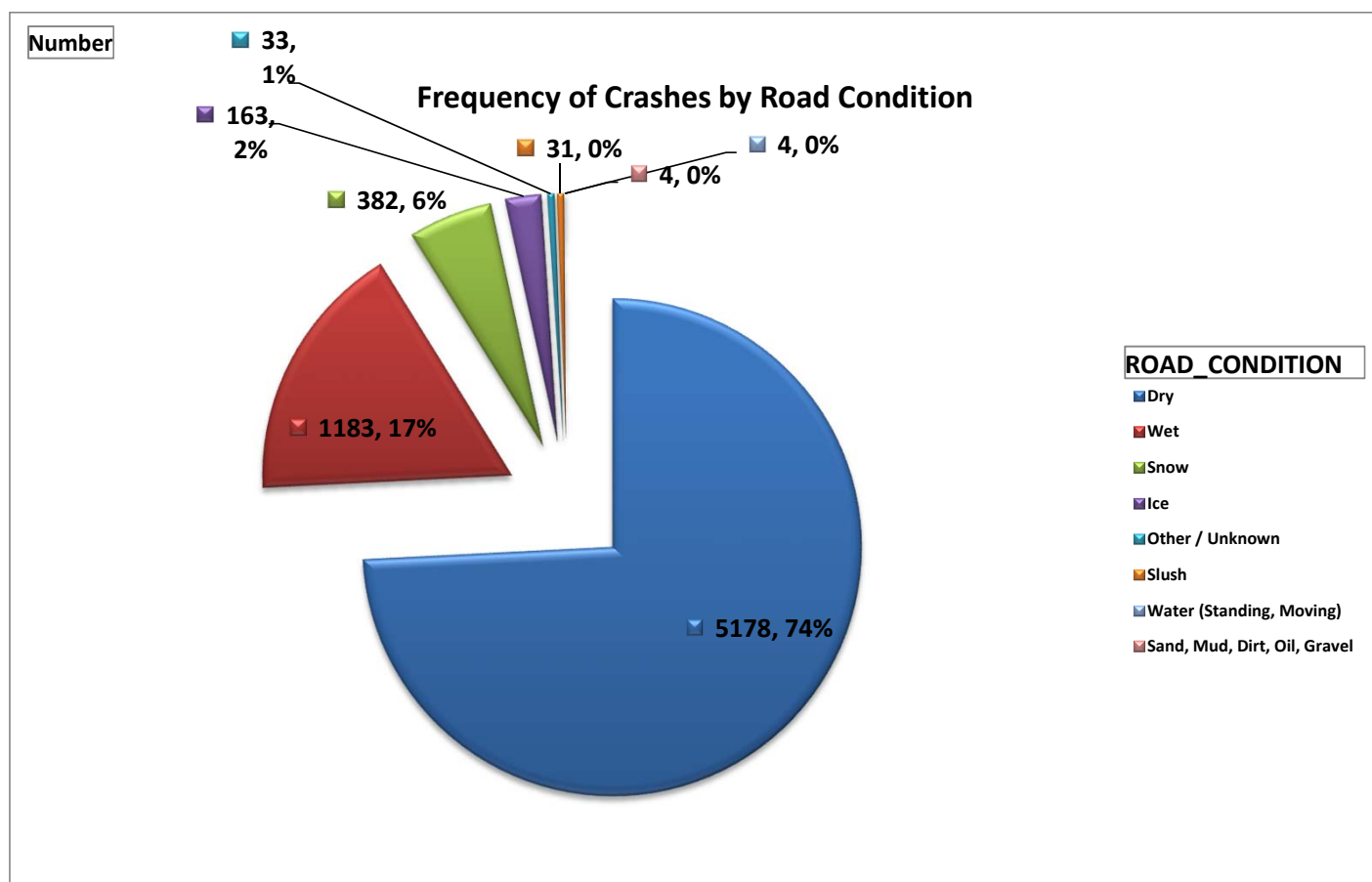
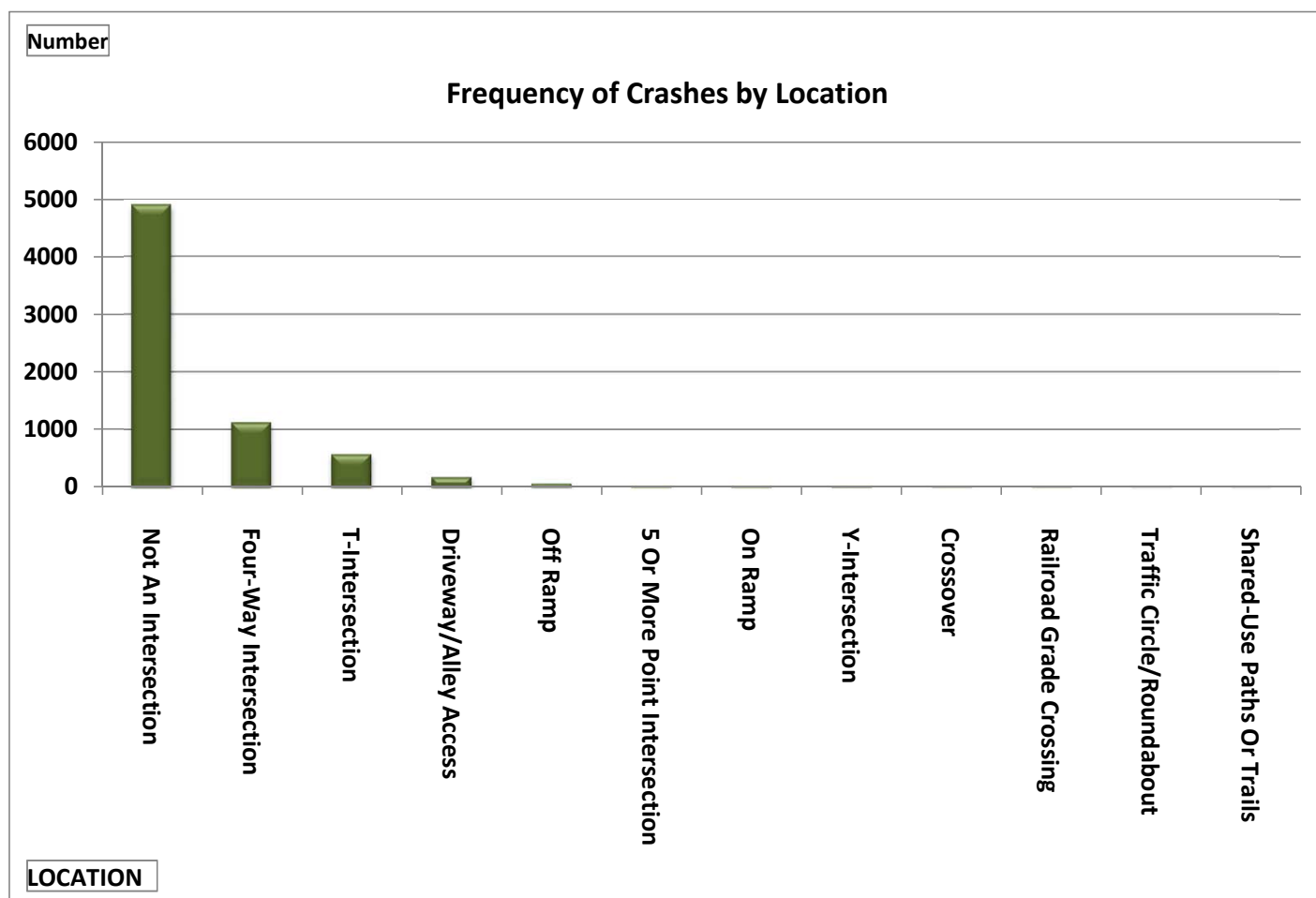

1

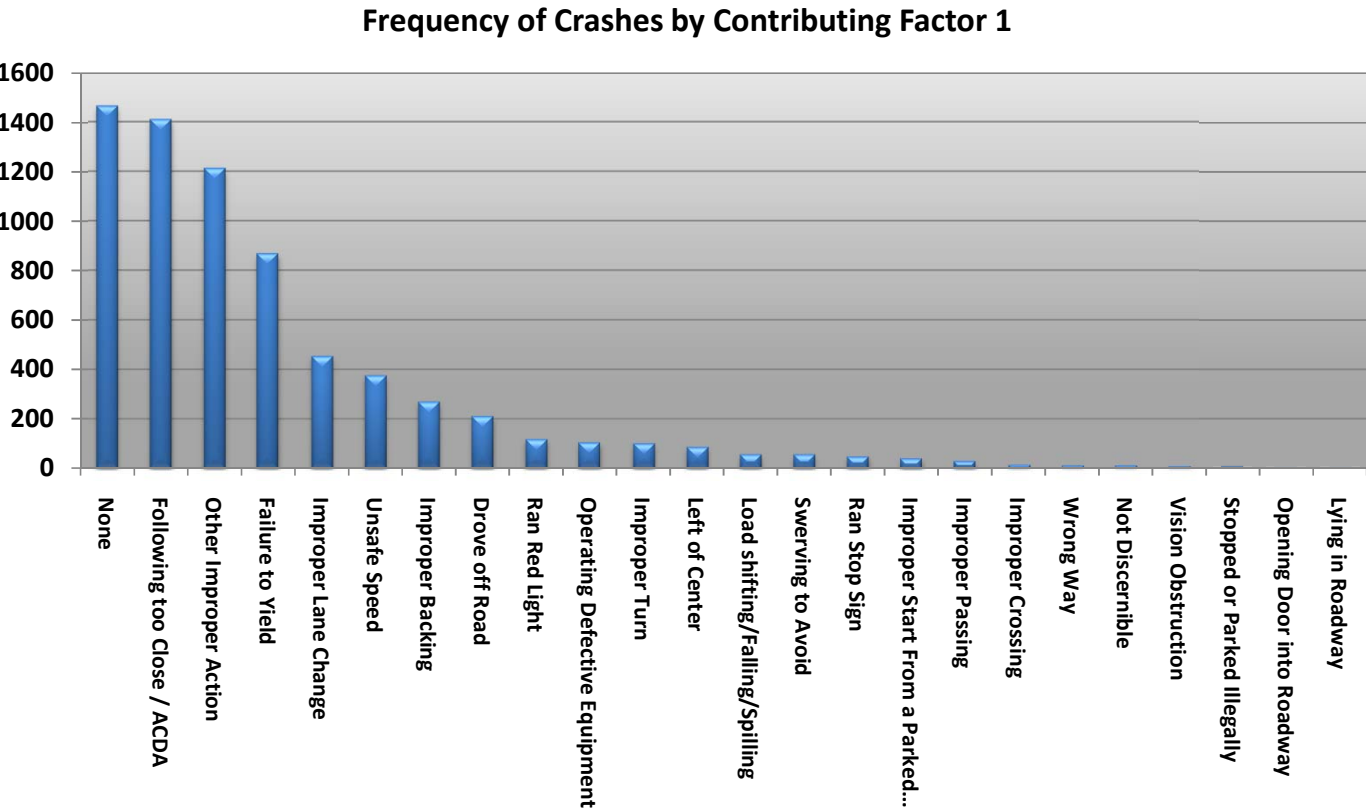

2

